Library of Congress

Alexandria Gazette.

VOLUME CIX.--NO. 164 ALEXANDRIA, VA. SATURDAY EVENING, JULY 25, 1908. PRICE 2 CENTS

THE LOSS OF MILK through improper feed is enormous. You will be surprised how much more milk your cows will give if you will furnish them a ration especially prepared for milk production. Just for curiosity sake go to your dealer and get a couple sacks of

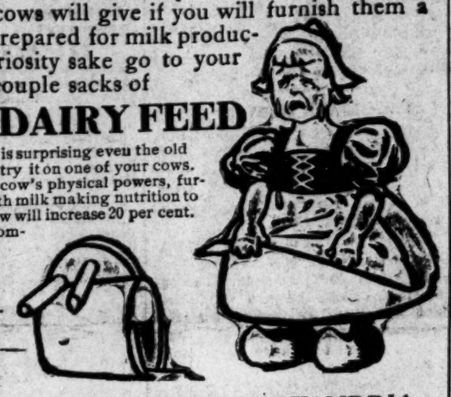

BADGER DAIRY FEED

—the molasses feed that is surprising even the old time dairy feeders, and try it on one of your cows. This feed will build up a cow's physical powers, furnish her lacteal organs with milk making nutrition to such a degree that her flow will increase 20 per cent. It is simply because it is composed of the best known grains combined with pure molasses making a succulent feed that cows like and produce big results on.

Get your BADGER from

T. F. Burroughs, Son & Co., ALEXANDRIA, VIRGINIA.

jy20 2w

REAL ESTATE.

For Sale.

Desirable Three-story Brick Dwelling northeast corner St. Asaph and Queen streets, with small two-story brick dwelling in rear

Nearly New Two-story Frame Dwelling on south Washington street, between Wolfe and Wilkes streets, containing 6 rooms and bath.

Two Beautiful Lots on Mt. Vernon Avenue, in Braddock Heights.

Choice Corner Lot southwest corner St. Asaph and Princess streets, improved by seven-room brick dwelling. Very reasonable terms.

For price and terms apply to

JOHN D. NORMOYLE

Room 3, Alexandria Nat'l Bank Bldg.
King and Royal Streets.
Bell 'Phone 224. Capital City 'Phone 124

EDUCATIONAL

Randolph-Macon College
FOR MEN. ASHLAND, VA.
Delightful and healthful location, 16 miles north of Richmond. Beautiful Campus. Moderate charges owing to endowments.
R. E. Blackwell, A.M., LL.D., Pres.
Wm. S. Brown, Sec'y and Treas.

july6eotaug25

VIRGINIA MILITARY INSTITUTE,
LEXINGTON, VIRGINIA.
70th Year. State Military, Scientific and Technical School. Thorough courses of general and applied Chemistry and in Electrical and Civil Engineering. Degree of graduate in academic course, and degrees of Bachelor of Science in Technical Courses. All expenses, including clothing and incidentals, provided at rate of $365 per annum, as an average for the four years, exclusive of outfit. For information address
E. W. NICHOLS, Supt.

jy8 eotaug19

EPISCOPAL HIGH SCHOOL.
NEAR ALEXANDRIA, VA.
FOR BOYS. The 70th Year Opens SEPTEMBER 23, 1908.
Catalogue Sent.
L. M. BLACKFORD, LL.D., Principal.
jy6deo&tw 3m

State Female Normal School
Twenty-fifth session begins
September 9th.
For catalogue and information concerning STATE SCHOLARSHIPS write to
J. L. JARMAN, President,
jy22 1m Farmville, Va.

JEWELRY.

Useful Gifts

For the bride, sweetheart or relative. You will find in our store an array of

GIFT-GIVING GOODS

not only beautiful but useful, ranging in price from 25c to $75.

H. W. Wildt & Son
JEWELERS,
108 NORTH ROYAL STREET.

Alexandria Gazette.

PUBLISHED DAILY AND TRI-WEEKLY AT GAZETTE BUILDING, 310 & 312 PRINCE STREET.

TERMS: Daily—1 year, $5:00 6 months $2:50; 3 months, $1:25; 1 month, 43 cents 1 week, 10 cents.
Tri-weekly—1 year, $3.00; 6 months, $1.50 3 months, 75 cents: 1 month, 25 cents.
Contract advertisers will not be allowed to exceed their space unless the excess is paid for at transient rates, and under no circumstances will they be allowed to advertise other than their legitimate business in the space contracted for.
Marriage and death notices must be paid for in advance.
Resolutions in memoriam, of thanks, tributes of respect, resolutions adopted by societies or persons, unless of public concern, will only be printed in the paper as advertisements.
[Entered at the Postoffice of Alexandria, Virginia, as second-class matter.]

THE PERSONAL TAX DECISION.

In the Law and Chancery Court of Norfolk on Thursday, as stated in yesterday's Gazette, Judge W. M. Martin handed down his decision in the poll tax mandamus case, ruling that the word "personally" in the constitution of Virginia means the bodily presence of a voter in the payment of poll taxes, and directed that the treasurer of the city of Norfolk file a revised list, certifying only to those who have paid their taxes six months prior to the next election in bodily presence. Following notice of appeal Judge Martin suspended judgment, pending another hearing by the State Court of Appeals.

The decision of the court as handed down is as follows:

Section 163 of the constitution of Virginia provides that the General Assembly shall levy a State capitation tax of $1.50 on every male resident of the State not less than twenty-one years of age, except those pensioned by the State for military service, and this State poll tax is required to be paid to the treasurer of the city or county in which the citizen resides.

Under this law persons so assessed with a poll tax may pay it either in person, by going himself to the treasurer and handing him $1.50, or he may send the amount to the treasurer by an agent, and the payment to the treasurer by the agent is a payment by the principal. I know of no other way in which a payment of the poll tax can be made by the person assessed, and such person may adopt either mode of payment. Upon the receipt of the tax by the treasurer in either of the above mentioned ways the tax is paid.

Section 21 of the constitution of Virginia only allows those persons to vote, who, among other conditions therein mentioned, have "personally" paid all State poll taxes assessed or assessable against them within the time mentioned in said section (unless exemplified in section 22), and section 38 of the constitution as recently construed by the Court of Appeals in the case of Tazewell vs. Herman, requires the treasurer to return to the clerk of the court a list of those who have "personally" paid their State poll taxes, within the specified time.

Under this requirement of the Constitution I am of the opinion that the list to be returned should only embrace such persons as have paid to the treasurer "in person" said poll taxes, and that he should not embrace in the list the names of those persons whose poll taxes have been paid to him by a messenger or agent of the party assessed, for there being but two ways for the party to pay this tax—i. e., in person or by agent, and the law requiring the return of a list of those only who have paid "personally"—it seems to me that it excludes from that list those who have paid by agent.

The reasoning of the Court of Appeals in Tazewell vs. Herman sustains, I think, this view of the meaning of the word "personally" as used in section 21 of the Constitution. In that case the court says:

"Where a person is authorized to make a payment and there is nothing requiring that the payment shall be made "personally," he can make it either in person, or through some friend or agent, compensated or uncompensated, upon the familiar principle that acts done by one in behalf of another are valid if ratified either expressedly or by implication," and the court then goes on to decide that in order to entitle a person to vote his poll tax must be personally paid, and states that the evil sought to be remedied was the payment of the poll tax of voters by other persons than themselves. The court nowhere refers to the estate or funds from which the poll tax was paid, but only the person 'by whom' it was paid and there is nothing in its opinion to suggest that it had any such construction of the meaning of word 'personally' in its mind."

Where there is nothing in the context of the law to show the meaning of a particular word used in it, as in the case at bar, it is the duty of the court to give the word "usual" meaning, and it seems to the court that the usual meaning of the word "personally" is "in proper person" or in his own "physical person" and not "from his personal estate," as is claimed by the interveners. If used in the later sense it was surplusage and meaningless to use it in section 21, for the only estate from which any person's own taxes can be required to be paid is his own estate, and the law would have the same meaning whether the word "personally" was used or not used in it.

The question of inconvenience argued by counsel is not one to be decided by the court; that was for the Constitutional Convention to decide; but it may be said that it is no more of a hardship to require the voter to pay his poll taxes in person than it is to require him to register in person or to vote in person, and yet neither of these can he do by agent.

The decision is sweeping in its nature, sustaining every contention of L. W. Tazewell and others, and, it is said, will cut down the registration lists of Norfolk 1,800 votes, if sustained by the upper court. It is declared that the decision will, if sustained, make a sweeping reduction of the vote throughout the state.

It is also known that the decision, carried into effect, will disfranchise hundreds of citizens of the state, as those who paid their taxes by sending in personal checks will be disfanchised. It is a custom of many citizens to pay all taxes through agents representing them, handling their real estate, other property, or conducting their business.

Kodol will without doubt help anyone who has stomach disorders or stomach troubles Take Kodol today and continue it for the short time that is necessary to give you complete relief. Kodol is sold by W. F. Creighton & Co.

Help for Those Who Have Stomach Trouble.

After doctoring for about twelve years for a bad stomach trouble, and spending nearly five hundred dollars for medicine and doctors' fees, I purchased my wife one box of Chamberlain's Stomach and Liver Tablets, which did her so much good that she continued to use them and they have done her more good than all of the medicine I bought before.—SAMUEL BOYER, Folsom, Iowa. This medicine is for sale by W. F. Creighton & Co. and Richard Gibson. Samples free.

G. R. Gaines J. T. Allen
DEALERS IN
Foreign and Domestic
Fruits and Vegetables.
Fresh Country Butter and Eggs Imported and Domestic Cheese. Canned Goods, Flour, Tea and Coffee. LIVE POULTRY always on hand. Give us a call. Goods delivered free.
Gaines & Allen,
Stalls 29 and 30. City Market.
may29 3m

CONFECTIONERS.

There's nothing better and more appetizing than a
GOOD PIE
All our pies are made from fresh fruit every morning
All flavors of Ice Cream.
H. Bloch, 615 King Street Both Phones.

HOUSE FURNISHINGS.

Manufacturers' Samples.
Some rare bargains in Parlor Suits and Fancy Chairs.
A handsome 3-piece Parlor Suit, covered in a beautiful pattern of tapestry; regular $45 Suit, at
$35.
A neat design 3-piece Parlor Suit covered in plain green Panna plush; regular $50 Suit, for
$37.50.
A large heavy 5-piece Suit, covered in a fine quality of Silk Valour; value $75, for
$60.
Neat patterns of Parlor Chairs for $4.25.
M. RUBEN & SONS
601 King Street.

LOWER PRICES ON BACON.—Old Missouri Hams, 16c; Mild Cured Hams, 16c; Breakfast Strips, 16c. J. C. MILBURN

"E. C. DeWitt & Co., Chicago, Ill.—Gentlemen—In 1897 I had a disease of the stomach and bowels. In the spring of 1902 I bought a bottle of Kodol and the benefit I received all the gold of Georgia could not buy. May you live long and prosper. Yours very truly' C. N. Cornell, Roding, Ga., Aug., 27, 1906" Sold by W. F. Creighton & Co.

EXCURSIONS.

Norfolk & Washington Steamboat Co.
Steamer Jamestown
Moonlight Excursions.
FORTY MILES DOWN POTOMAC RIVER DAILY INCLUDING SUNDAYS
LEAVE 7:30 P. M. FROM EXCURSION PIER. RETURN 10:30 P. M., STOPPING AT ALEXANDRIA BOTH WAYS.
Dancing: : Palm Garden
Fare - - 50 cents.
A few dates open for SPECIAL EXCURSIONS. For particulars apply to
W. H. CALLAHAN, Gen. Pass. Agt.
Norfolk & Washington Steamboat Company.

THE PURE FOOD STORE

Midland Butter
Is the quality sort that appeals to those who are particularly discriminating as to the merits of the butter they buy. It's pure, sweet and appetizing
For years **Midland Butter** has been recognized as the best that comes to Alexandria. We desire your butter trade.
Price, 30c per pound.
Call, 'phone or write
Edward Quinn & Sons,
DISTRIBUTORS,
Cor. St. Asaph and Oronoco Streets.

The Jameson Studio,
417 King Street.
FINE GRADE PHOTOGRAPHY
All branches of PORTRAIT AND COMMERCIAL WORK done in a professional manner. je22 1m

Opening of the Season
FOR OUR
DELICIOUS DEVILED CRABS
STEAMED HARD SHELL CRABS
Little Neck Clams Cherrystone Oysters
Clams in All Styles Oysters in All Styles
SALADS
FRIED OYSTERS A SPECIALTY.
RAMMEL CAFES. Both 'Phones.

ROSENFELD'S
Satisfaction or Money Back.
SUMMER SUITS, SKIRTS, AND DRESSES
For Women, Misses and Children at remarkably low prices.
These beautiful summer wearables for women and children are offered at unusually inviting prices. You could not duplicate them to save your life if you tried to get them up yourself. Nor could you match them elsewhere. It will surely pay you to study our prices. Did you see the Suits we are selling at
$2.50 and $3.50?
The former price was nearly double.
White and Colored Dress Skirts
Reduced to 79c, made of the best linen finish.
All our Children's Dresses, white or colored, are reduced.
Black Silk Petticoats marked $5 instead of $7 50
You should not fail to see them.
ROSENFELD'S,
518-20 King Street, Alexandria, Va.

FIRST NATIONAL BANK
ALEXANDRIA, VA.

DIRECTORS:
C. R. HOOFF, President. G. L. BOOTHE, V. Pres.
M. B. HARLOW, JAS. F. MUIR.
B. BAER, Jr.

G. B. WARFIELD, Cashier. J. J. GREEN, Assistant Cashier

Resources.

Loans and Investments	$828,901 64
U. S. Bonds	152,000 00
Premium on U. S. Bonds	3,000 00
Banking House and Real Estate	26,951 28
Cash	47,022 88
Due from Banks and Reserve Agents	162,334 73
5 Per Cent Redemption Fund	5,000 00
	$1,225,210 53

Liabilities.

Capital	$100,000.00
Surplus and Net Profits	178,683 77
Circulation	100,000 00
Deposits	794,442 13
U. S. Deposits	51,340 46
Other Liabilities	744 17
	$1,225,210.53

Notice to Farmers.

Farmers please notice that the Osborne Mowers, Binders and Tillage Goods, as well as repairs, have been transferred by the International Harvester Company of America to us

MYERS BROTHERS, ALEXANDRIA, VA.

We will carry a full line of repairs, and you will also find our place of business open and ready to take care of your wants.

Come and see us before buying mowers, rakes, grain and corn harvesters, as well as peg, spring and disk harrows and cultivators.

We are here to do what is right by you, and if you need anything in our line—such as Osborne harvesting machinery and tillage goods—we will keep a complete stock of repairs.

may29 3m MYERS BROTHERS

GENTS' FURNISHINGS.

NOBBY 2-Piece Suits
Style--the Latest.
Fit--Perfect.
As the summer season is advancing, it will profit you to look our patterns over—in tailor-made garments—and compare the prices—considering quality—of our goods with any in this vicinity.
Come in and examine our assortment of
NECKWEAR
R. Lee Field
One Price Clothier and Tailor,
612 King St.

JOEL M. COCHRAN. CHAS. E. JONES.
JOEL M. COCHRAN & CO
Fine Wines and Liquors.
The Largest Package Liquor Store in Virginia
Northwest Cor. Cameron and Royal Sts.,
Alexandria, Va.
Phone 6.

Old Jordan.
"That Good Whisky"
Made in 1901.
Bottled in 1908.
7 years old
and
100 proof.
Bottled in bond under the supervision of the U. S. Government and sold at
$1.25 PER BOTTLE.
OLD JORDAN is the leading Kentucky hand-made sour-mash Whisky, and its age, purity and strength as approved and shown by the U. S Government stamp is its best guarantee as "THAT GOOD WHISKY."
JOEL M. COCHRAN & CO.

REAL ESTATE.

For Rent.

Dwellings

108 South Columbus,	7 rooms,	$25 00
419 South Washington,	6 rooms,	18 00
316 South Patrick,	7 rooms,	15 00
613 South Lee,	7 rooms,	13.00
114 Prince,	8 rooms,	12 50
312 South Patrick,	6 rooms,	12.00
214 Queen,	8 rooms,	10.00
207 North Fairfax	7 rooms,	10.00
325 South Patrick	6 rooms,	10.00
323 " "	6 rooms,	9.00
623 " "	5 rooms,	7.00
114 Wolfe,	6 rooms,	6.00

Apartments

211 North Fairfax,	5 rooms,	$22.00
206 King,	4 rooms,	8.50
216 Prince,	2 rooms,	8.00
113 South Lee,	4 rooms,	7 50

COUNTRY PROPERTY
Beautiful Cottage Washington avenue; 10 minutes' walk from Braddock station; 10 rooms $22.50

M. B. Harlow & Co., Inc.,
119 South Fairfax Street
Alexandria, Va.

BEFORE DOING ANYTHING get our prices on CEMENT BUILDING and SILO BLOCKS; double air space; three walls in one; frost, moisture and fire proof CEMENT BRICK, equal to best pressed brick. Cost no more than common. CEMENT CONTRACTORS for sidewalks, foundations, etc. Write us.
Rowe Concrete Co.,
King and Peyton Streets, Alexandria, Va.
jy6 3m

Ten gross Quart Porcelain Lined FRUIT JARS just received by J. C. MILBURN.

DRY GOODS.

Bell 'Phone. Home 'Phone
SWAN BROS
King and Pitt Sts.
Midsummer Clearance Sale
Our annual midsummer clearance sale is now in progress and during this sale you can buy summer goods at greatly reduced prices. All broken lots and odds and ends reduced below cost.
See Hand Bills
for the many bargains offered in all departments.

Received today 24 crates
Sweet Cantaloupes
22 crates early Belle Georgia
White Peaches
Just the kind you want.
J. M. PETTIT, jr.,
717 King Street. Wholesale and Retail.
Bell 'Phone 200.
jy27 2m

We are selling the
"REX"
Indestructible Fountain Pen,
Fitted with iridium pointed.
14-Kt Gold Pen for 50c
S. F. DYSON & BRO.,
Booksellers and Stationers,
508 King Street.

GROCERIES.

W. A. JOHNSON & CO.,
WHOLESALE GROCERS.
GENERAL COMMISSION MERCHANTS
And Dealers in
ALL KINDS OF LIQUORS.
Have on hand Gibson's XX, XXX, XXXX and Pure Old Rye, Old Cabinet and Monogram Whiskies; also Baker's and Thompson's Pure Rye Whiskies, to which they invite the attention of the trade.
Orders from the country for merchandise shall receive prompt attention.
Consignments of Flour, Grain and Country Produce solicited, for which they guarantee the highest market prices and prompt returns
N. E corner Cameron and Royal Streets.

JOHN AHERN & CO.,
WHOLESALE AND RETAIL GROCERS
And Dealers in
PURE WINES AND LIQUORS.
Country Produce received daily. Our stock of Plain and Fancy Groceries embraces everything to be had in this line.
We hold largely in United States bonded warehouse and carry in stock various brands of the best
PURE RYE AND MALT WHISKIES made. Have also in store superior grades of Foreign and American
WINES, ALES, BROWN STOUT, &c.
Satisfaction Guaranteed as to Price and Quality.
Corner Prince and Commerce Streets.

QUALITY TELLS.
J. C. MILBURN,
113 North Royal Street : Alexandria, Va.
Dealer in
FANCY AND STAPLE GROCERIES.
Proprietor of the
POTOMAC BRAND FLOUR,
which is unexcelled.
Coffees Freshly Roasted.
Home 'Phone 181. Bell 'Phone 298

ALEXANDRIA GAZETTE AND VIRGINIA ADVERTISER.

SATURDAY EVENING, JULY 25, 1908.

LONDON PAPERS have again taken up the hue and cry against apathy in the ranks of the old parties concerning the danger of socialism by publishing the statistics of twelve recent by-elections in north England and Scotland. The totals were: Unionist, 45,771; liberal, 52,897, and socialist-laborite, 33,596. In four other elections there were no liberal candidates, and the combined socialist vote was 21,562, to 20,983 for the unionist candidates. The recent parliamentary elections in Finland, instead of lessening the hold of the socialists, as desired by the czar in dissolving the parliament last March, have increased the plurality of socialist members to 84, the old Finns having 54 and the constitutionalists 50. The socialists are making encroachments in every country in which they are allowed to get a foothold. They are an arrogant set and closely allied with the anarchists and should be given no consideration. In their national convention recently held in this country they nominated for president of the United States a murderer who is serving a long term in the penitentiary. This shows an entire lack of the sense of shame. America is no place for such people for they are bound to give trouble sooner or later.

THE SUMMER of 1908 has been a remarkable one so far as the heat is concerned, the mercury remaining at an unusually high point almost continuously, while the humidity has for weeks at a time been abnormal. Ordinarily, extremely high or low temperatures in this vicinity seldom last more than three or four consecutive days, and are promptly followed by a reaction lasting for about the same length of time. This rule has been painfully disregarded of late. Of the last thirty days or more but few have been cooler than the average for thirty-three years would lead one to expect, several have been at par, so to speak, and most of them have been abnormally hot. Beginning about June 20 there was an unbroken succession of eighteen days, all hotter than the average for the corresponding days since the establishment of the weather service. During the summer there have been a large number of electrical storms which have wrought much damage and caused many deaths.

As a memorial to Joel Chandler Harris a public park for the children of his home city, Atlanta, is suggested. The idea has found favor throughout the south and the name of the prospective playground has already been chosen—Uncle Remus Park. The Atlanta Constitution heads the popular subscription list with a contribution of $100 and in editorially commending the plan says:

In a bit of green and grassy woodland blossoming in spring and summer, spreading nature's choicest fragrance, where the squirrel and the mocking bird and even Brer Rabbit might find a tempting bower, populated by little tots who know or have yet to learn the joys of the old plantation stories—the spirit of Uncle Remus would be there delighting in the joyous picture, while unmindful, as in life, of the brain and toil that made it possible. As it was Mr. Harris's chief delight to give others pleasure while he lived, the most fitting tribute would find expression in that which would mean continuation of his life's greatest purpose.

WASHINGTON is in the throes of an epidemic of petty thievery. The police practically admit their inability to cope with the conditions, which seem to grow steadily worse. Second-story workers and flim-flammers are working with unabated energy, and several cases of housebreaking have been reported to the police. So many people are out of employment, despite the pratings by the republican leaders of flush times that, it is believed, numbers of men and women have been driven to thievery.

GOVERNOR HUGHES, of New York, who said he would not accept the nomination for vice president if he could not get the presidential nomination, has come off his pinnacle and now says he will accept the renomination to the office of governor if the republican party wishes him to do so. Gov. Hughes is not the only Barkis who is willing.

THE grand jury of the hustings court of Richmond yesterday afternoon returned indictments against 163 business and professional men who failed to pay license taxes and have been doing business without license. It is a rare thing for an Alexandria grand jury to take such action as this.

THE proposition of some of the railroad companies to increase the rates on certain classes of freight 10 per cent. to avoid the necessity of reducing wages affords its own comment upon the republican babble of prosperity.

Among the passengers who arrived in New York today on the Lustania were William Randolph Hearst and Mrs. Hearst. "Under no conditions will I be a candidate for the presidency," said Mr. Hearst.

From Washington.

[Correspondence of the Alexandria Gazette.]

Washington, July 25.

Five Japanese schooners have been discovered sealing in the vicinity of St. Paul, one of the Pribiloff Islands, Alaska. So far as has been reported to this government, the vessels have not come within the prescribed limits, but their actions are being carefully watched in order to prevent the possibility of a recurrence of piracy upon the American seal herd of last summer and the summer before by Japanese, which led to international complications.

It was announced at the War Department today that the president had approved the recommendation for dismissal of the eight West Point cadets who are charged with hazing.

A stinging rebuke to the court martial which tried and acquitted Second Lieutenants John J. Moller and Claire R. Bennett of the Eighth infantry, at Leyte, Philippine Islands, on charges of permitting Filipino prisoners to be tortured by a native presidente, has been administered by President Roosevelt, who takes occasion also to censure the two officers in the most severe terms. The record of the case shows that the two officers substantially admitted their guilt before they were brought to trial, but that the court excluded the admissions from the evidence.

William Plumber, manager of the Maryland lunch room, who was charged with violating the health regulations in the conduct of the restaurant at 1008 Pennsylvania avenue northwest, was acquitted today.

The record of the Health Department shows that seventeen babies died in the District each day during the months of June and July.

The Catholic University of America, to reduce expenses, practically has decided to abandon its course in mechanical, electrical, and civil engineering, and to abolish its professional law courses.

Virginia News.

Benjamin D. Baines, a well-known farmer of Buckhorn, was killed in a runaway accident at Suffolk yesterday.

The Richmond grand jury will investigate affairs at the city almshouse, where an infant is supposed to have been murdered.

Mr. J. H. Adams, of Round Hill, had ten valuable sheep killed by a Southern Railway train on Sunday evening.

Mrs. Mary Elizabeth Reid, of Stafford county, died suddenly at her home near Mountain View, Wednesday night, aged seventy years.

A majority of the bishops and standing committees of the Episcopal church have given their consent to the election of a bishop-coadjutor for the Diocese of Virginia.

Ludwell Herndon, one of the oldest native citizens of Stafford county, died Thursday at the home of his son-in-law, Wallace Franklin, in that county, of general debility, aged eighty-seven years.

Mrs. Pearson, wife of Rev. William A. Pearson, pastor of the Baptist church at Gore, Frederick county, died there Thursday evening, after a brief illness, aged 60 years.

John Wood, former editor of the Roanoke Times and Evening News, but lately of Greenville, S. C., where he has been secretary of the chamber of commerce, has fallen heir to $1,000,000. He had an interest in an Eng ish estate. He is a native of Albemarle county.

Dispatches from Washington announce a probability of republican national committeeman Alvah M. Martin, of Norfolk, being tendered the Cabinet portfolio of Secretary of Commerce and Labor in the event of the election of Judge Taft to the presidency.

After being unconscious for more than five weeks, Everett Shields Kilhan, son of Capt. John T. Kilhan, of Harpers Ferry, died at the Memorial Hospital in Winchester yesterday, aged nineteen years. Young Kilhan fell from a car five weeks ago, alighting on his head. Every effort was made to save his life, but without avail.

William Wright and Leslie Patterson, who were arrested and placed in Appomattox jail Tuesday on the charge of shooting from ambush at Charles Carter, a 13-year-old boy, at Vera, in that county, on Monday, have been released. It has been ascertained that the boy went early that morning to the general store of Richard Abbitt to sell eggs. The front door was not open, but a side door was ajar, and while pushing against it a trap gun which had been set by the proprietor for sneak thieves was discharged. Most of the contents lodged to Carter's right arm, which was badly shattered.

STRANGE FISH IN KANSAS.

A great many guesses have been made by the residents of Fairbury as to the name of a couple of animals, or fish, whichever they may be, brought in by Gus Bitzer, a Rock Island engineer, when he returned on his run from Belleville, Kan.

In appearance the things resemble a channel catfish, being of the same color and shape, but they have four legs each, and each leg has a foot with five toes. Immediately back of the head three growths appear on each of the animals. The strangers seem to get around every bit as well on dry land as they do in water.

They have been on exhibition all day and hundreds of persons have seen them, but no one has been found who ever had seen anything like them before Bitzer caught them in a pool of water near Belleville yesterday. He says there are many speciments in the Belleville neighborhood, but nobody seems to know what they are. The animals appear to be vicious and snap at anything held near them.

POSTMASTER TIRES OF JOB.

Postmaster Harry Leatham, of Keyser, Garrett county, Md., on the old national pike, has resigned. In tendering his resignation to the postmaster general he wrote the following note: "We hereby resign the postmastership, with all the emoluments and glory that are in an office of this kind, leaving a good opening for some ex-congressman or other high official out of a job, who can live on wind and nutriment by licking 20 cents' worth of stamps a day. We will also go on their bond if they come supplied with unwashable shirts and reversible collars."

News of the Day.

Joseph Zarph, who committed suicide in New York, left a request for a "jolly" funeral.

Nathan C. Martin, aged 69, of Washington, who cut his throat and wrist with a razor Wednesday, died of his injuries yesterday.

Public Printer Leech yesterday called on the civil service commission for 30 additional compositors for temporary duty, to report this week.

A lone highwayman attempted to rob an express train near Appleton, Wis., yesterday, but was driven off by the fireman, who would have no foolishness.

Richard Croker, in an interview at his home, Glencairn, Ireland, gave out an interview claiming that King Edward is the most popular man in Christendom.

An agreement has been reached extending the present modus vivendi regarding the rights of Americans in the Newfoundland waters pending a settlement by the Hague tribunal.

Chief Belt, of Washington, was responding to an alarm the other night, and thinks that while driving through the downtown section of the city at a breakneck pace, he lost a valuable diamond.

J. Arthur Wickham and James H. Marine, the commissioners for opening streets who were deposed by Mayor Mahool of Baltimore and the next day arrested on the charge of accepting brides for awarding paving contracts for the city, were indicted yesterday by the grand jury.

After choking Joseph A. Vaughan, a bank runner, and robbing him of $1,900 on a Chestnut street, Philadelphia, trolley car yesterday afternoon, a man, whose identity is unknown, dashed through the car, madly thrusting aside a score of passengers, and, leaping to the street, made good his escape.

Another severe thunderstorm deluged Baltimore city and county shortly after 4 o'clock yesterday afternoon and was more severe throughout the northern and western part of the county than in the city and lasted until after 8 o'clock in the evening. Trains on the Western Maryland were tied up by washouts.

William B. Rayner, son of United States Senator Isidor Rayner, has been placed in an asylum by his father as the result of a consultation yesterday afternoon with several prominent alienists, who advised the senator that, owing to the mental condition of his son, it would be unwise to permit him to remain at liberty.

The steamer Bakkelaget, engaged in the local passenger trade, at Christianis, Norway, was in collision Thursday with the steamer Goteborg. She was cut through amidships and sank in a few moments. From ten to twenty of the Bakkelaget's passengers are believed to have been drowned. Twenty-three of them were rescued by the Goteborg.

By a vote of 74 1-2 to 5 1-2 the delegates in the Seventh Iowa district republican convention yesterday nominated Judge F. Prouty for representative in Congress over J. A. T. Hull, no notice that a nomination had been made at the primary of June 2 having been received by the convention. Capt. Hull contends the convention acted without authority.

John A. Van Rensselaer, who was arrested, charged with sending threatening letters to his mother and later committed to Bellevue Hospital for observation as to his mental condition, was yesterday adjudged sane by Dr. Gregory, who is in charge of that ward at Bellevue. Dr. Gregory said that he found no trace of insanity in the man. He was removed to the Tombs.

Lightning struck the big hotel at Vade Mecum Springs, Stokes county, N. C., early yesterday morning, and started a fire which soon reduced the structure to ashes. Many of the guests narrowly escaped with their lives, and all of them lost their personal effects, the management having to call upon a resort several miles away to furnish wearing apparel for them, as well as food.

An ordinance for the purpose of bonding the city of Annapolis, Md., to the extent of $40,000 for the purpose of accomplishing certain municipal improvements was decisively defeated by a vote of the taxpayers of the city, the election lasting two days. The proposition to bond the city for $30,000 to pay for a new building for the Rescue Hose Company, and for paving and other street improvements was defeated by a vote of 187 to 77.

Lightning and rain, almost a daily accompaniment of the extreme heat during the last week, reached a destructive height during the storms of Thursday night and yesterday in the southern and eastern parts of Pennsylvania and the southern section of New Jersey. Reports received from Berks and Schuylkill counties, and from towns in New Jersey show that thousands of dollars worth of property was destroyed and a number of persons were injured by lightning.

Thomas H. Pickford, owner of the Pickford apartment house, at Twentieth and P streets, Washington, the walls of which collapsed June 9 last causing the death of two men employed on the building, was indicted yesterday by the grand jury for manslaughter. The grand jury also jointly indicted Albert S. Reavis, the contractor for the concrete work on the building. The grand jury ignored the charge made by the coroner's jury against Snowden Ashford, inspector of buildings, for the approval of the plans for the building; Harry Blake, the foreman of iron construction, and John Frank Bayne, the brick contractor.

The funeral of Bishop H. C. Potter was held at Christ Church, Cooperstown, N. Y., yesterday. Officiating at the funeral were Rev. Ralph Birdsall, rector of Christ Church; Rev. Percy S. Grant, rector of the Church of Ascension, New York; Canon George William Douglas and Archdeacon George F. Nelson, of the Cathedral of St. John the Divine, New York, together with bishop Olmsted, of Central New York. Following the services a special train bearing the funeral party and the casket left Cooperstown for New York. The body of the bishop was taken to the waiting vault in Trinity cemetery, there to remain until the regular service of interment is held in New York.

Harry K. Thaw is threatened with appendicitis and it is believed that his ailment has so far progressed as to become serious.

Today's Telegraphic News

Gen. Anderson Not a Candidate.

Richmond, July 25.—The Times Dispatch of tomorrow will publish the following:

In response to inquiries from many sources, Attorney General William A. Anderson has given out the following statement as to his candidacy for re-election at the expiration of his present term:

After careful consideration, he has decided not to be a candidate for election a third time to the office he now holds.

He gratefully appreciates the kind consideration which he has received from the people of Virginia in connection with the discharge of the duties of the office during the past seven rather eventful years, and the generous assurance of continued confidence and renewed support which have come to him from every quarter of the State.

It may be fairly assumed, that most of the important cases in which he has been called upon to represent the State, not already decided, will have been disposed of before February 1st, 1910, when his present term of office will end. Every effort is being made to bring the suit with West Virginia to a conclusion at the earliest practicable moment, and it is hoped that a satisfactory end of that very important litigation will have been reached before that date.

However this may be, after eight or nine years of continous public service in the Constitutional Convention, and in the office of attorney-general, he finds that fiduciary, professional and other duties, some of them too long postponed, imperatively require his attention. He will therefore, not offer for re-election.

After the expiration of his term of office, Major Anderson will resume the active practice of his profession, and will open offices in Lexington and Richmond.

The Prince in Quebec.

Quebec, July 25.—Eight British warships, two French and the American battleship New Hampshire] lined up in the St. Lawrence for review by the Prince of Wales was the chief feature of this morning's celebration of the tercentenary celebration of the founding of Quebec. With every mast and yard a-flutter with flags, the warships lay as the prince put out from shore for the review and the cheer from the sailors who thronged their rigging as the launch with the royal pennant shot out out from King's wharf was echoed in greater volume from the thousands of spectators. Such a display of pennants has never before been seen in American waters. As the prince approached the line of sea fighters he was heartily cheered by the immense crowd. The inspection of the fleet took up most of the morning. Every man in Quebec who could beg, borrow, rent or steal a craft was out to witness the battleships on the St. Lawrence. The enthusiasm displayed eclipsed that of the military review of yesterday.

Altar Candles Cause Fire.

Chicago, July 25.—Baby Peter Ross, aged three, is dead today and Mrs. Maria Ross is in a hospital seriously burned as the result of leaving lighted candles on a small altar in her bed room, after she had finished praying. A year ago Mrs. Ross was charged with the murder of her girlhood friend, Mrs. Salvator Mato. It was charged she was infatuated with Mato. She was acquitted last October and her home had a small altar built where she was in the habit of performing daily devotions. On leaving the room yesterday evening she failed to extinguish the candles and a gust of wind blew a lace curtain across the flames. Her three year old child was asleep in the room and was suffocated before the firemen arrived. Mrs. Ross rushed into the burning house in an effort to save the baby, but her clothing caught fire and she was driven back.

The Olympic Games.

London, July 25.—United States 114½, England 66½. This was the score at the wind-up of the Olympic track and field events this afternoon. The last track event was the 1,600 meter relay race and the American quartet made up of William F. Hamilton, N. J. Cartmell, J. B. Taylor and Melvin W. Sheppard, went out and won handily from the Germans and Hungarians.

The American athletes stood firm today in their determination not to enter the re-running of the 400 meter race, in the first running of which J. C. Carpenter, the Cornell man, was unfairly disqualified.

With conditions, therefore, just to his liking, Lieutenant Halswell, the Britisher, went out and ran the event alone, "winning easily," according to the Americans. His time was :50.

$8,400 Alimony

New York, July 25.—Supreme Court Judge Martin J. Keogh, sitting at White Plains, today granted a separation to Mary B. Tower from her husband. Albert E. Tower, a wealthy iron founder of Poughkeepsie. Tower is directed to pay $700 a month alimony during her life. Tower is also directed to pay the costs of the action.

Sensational testimony was given during the trial, when Mrs. Tower said that her husband had spent much of his time while on a cruise on his yacht from Poughkeepsie to Newport, with Mrs. Minnie Weis, a guest. Mrs. Tower said her husband frequently abused her in front of this woman and subjected her to much humiliation.

Lightning Pursues This Man.

Columbus, O., July 25.—Beaumont Johnson, a laborer, has been struck by lightning three times within a few days and still lives, though he is in a hospital. Twelve days ago his house was struck twice, and he was badly shocked. Yesterday morning he took refuge under a tree during a storm, and lightning struck the tree, rendering him unconscious for an hour. Yesterday evening he complained only of a severe headache, and probably will be ready for work in a day or two.

Without Veils.

Berlin, July 25.—The Turkish veil, which for ages has hidden the traditional beauty of the Turkish women, has been torn away in the wreck of the old regime and today, according to dispatches received from Turkey, thousands of unveiled women are parading the streets, rejoicing in the new found freedom. The innovation, the most startling in the Ottoman empire, is being welcomed by the men who cheer the unveiled women at every opportunity.

Political.

Chicago, July 25.—William Jennings Bryan, democratic candidate for president, arrived in Chicago at 9:03 o'clock this morning. He went at once to the Auditorm Annex Hotel to confer with the sub-committee of the national committee which meets at ten o'clock to select a campaign manager.

Bryan's progress across Nebraska and Iowa was a real triumphant procession. Although the candidate retired early last night his train was greeted at every station where it stopped by enthusiastic democrats.

Information from men close to the candidate made it possible that Bryan is in favor of Norman E. Mack of Buffalo for national chairman. Bryan is also said to favor Tom L. Johnson, of Cleveland, as chairman of the finance committee.

Mr. Bryan would not talk politics at length today. He was greeted enthusiastically when he arrived at the Annex Hotel. He went at once into conference with the democratic sub-committee, John W. Kern, vice-presidential candidate, was up early today and preparing for the sub-committee meeting.

A number of democratic notables from the middle west are here to greet Bryan. Among them is Adelai E. Stevenson, of Illinois, former vice-president of the United States. Stevenson will be candidate for the democratic nomination for governor and it is believed he wishes to find out whether Bryan wishes him to run.

Chicago, July 25.—Frank H. Hitchcock, chairman of the republican national committee, the national committeemen and state chairmen from five middle western states went into conference at the Auditorium Annex Hotel at 10 o'clock today. The republican conference was held in one of the hotel parlors only a few doors from the parlor where the democratic moguls were discussing how to keep Judge Taft out of the White House. At the Hitchcock conference the location of the western headquarters will be decided. Hitchcock also promised to announce the name of the man who will be his first assistant in charge of the western campaign.

Cleveland, O., July 25.—Mr. Taft reached Cleveland on his way to Cincinnati from Oyster Bay and New York at 7:10 a. m. A large group of railroad men crowded about the sleeper "Metropolitan," in which he occupied a stateroom, and part of the little crowd cried "Hurrah for Taft." The candidate was not dressed and did not appear. At Albany Mr. Taft was shown a telegram announcing the fact that Governor Hughes was willing to run again, but said he had no comment to make.

Tore out her Tongue.

Padua, Italy, July 25.—Tearing out his sweetheart's tongue because she had broken her promise to wait until he could marry her brought death today to Francesco Vergani. Maddened by his deed, a crowd tied him to the heels of a horse and he was dragged two miles. Every bone in his body was broken. Eight years ago Vergani fell in love with Eloise Ferrari but he was too poor to marry, so he went away. Two months ago he learned of her marriage and returning to Italy he disguised himself as an Italian dentist and drove to the city where the girl lived. Catching up a pair of forceps he opened the woman's mouth and tore out a big part of her tongue while the crowd and the husband looked on paralyzed with horror. "Tie him to his horse and let it drag him to death" was the cry as the mob of infuriated peasants seized Vergani. In an instant he was overpowered and bound to the heels of the animal which was lashed to a gallop. After a two miles run the horse was stopped and Vergani was loosened. He was crushed almost beyond recognition. It is probable that the object of his vengeance will die.

Niagara's Electricity Cut Off.

Buffalo, July 25.—From 11 o'clock last night until daylight today every source of Niagara Falls electricity which Buffalo has was cut off by the breaking of two heavy power lines carrying 30,000 horse power up the Canadian shore and into Buffalo over the steel towers at Ferry street. The American wheel pits being shut down for repairs, no power was obtainable on this side of the river and in consequence not a wheel was turned by concerns dependent on electricity for power, until the break was repaired. The street railway system was the principal sufferer, the car service being out of commission entirely.

Grain in Her Stomach.

London, July 25.—The sprouting and growth of a grain of cereal in the stomach of a Sheffield girl caused her death, according to the doctors who have just finished their autopsy. The case is one of the most puzzling that British medical authorities have ever known. The autpsy disclosed a fungus growth in the stomach, roots of which had invaded all the surrounding organs. The doctors say that when the cereal, either oats or barley, was eaten what is known as a ray fungus, a tiny vegetable parasite, was growing on it. This parasite was not killed by eating but lodged in the stomach until it grew to the size of a cocoanut.

Sane but Erratic.

New York, July 25.—John A. Rensselaer, whose letter to his mother, Mrs. John King Van Rensselaer of Newport, threatening to "blow her head off," failing the receipt of $5,000 from her caused his arrest, was in Tombs Court today. Young Van Rensselaer was declared sane but erratic by physicians of Bellevue Hospital where he had been sent for observation. He was released in the custody of his counsel, A. Russell Peabody, until next Tuesday to await the filing of a complaint. It is not thought that any will be made.

NO MORE DANDRUFF.

Newbro's Herpicide Destroys the Pestferous Cause of Annoying Dandruff.

Does your head itch? Is your coat or dress full of white flakes after dressing your hair? That's the effect of dandruff. Is your hair thinning? Are you beginning to get bald in spots? Are you already, in fact, rapidly becoming bald? If so, that is the effect of a measly little parasite that burrows in it at the root of the hair, and throws up the scalp in dandruff and eats off the hair at the root. Sciences latest discovery is a destroyer of that pestiferous germ. That destroyer is contained in no other hair preparation on earth but Newbro's Herpicide. Try it, and be convinced. A delightful dressing.

Sold by Ernest L. Allen & Co., agents. Two sizes 50c and $1.00. Send 10c in stamps for sample to The Herpicide Co., Detroit, Mich. 70

The Market.

Georgetown D. C., July 25.—Wheat 72-90.

Warnings of Sentence.

Plock, Russian Poland, July 25.—All the officers and soldiers concerned in the trial and execution of the terrorist Witold Habelmann, are receiving warnings of sentences of death by the the Polish revolutionary organization. Heavy guards have been placed over the officers to prevent their assassination but the common soldiers who conducted Habelmann's hanging must take their chances with the terriorists. Habelmann was executed in the prison yard here July 13 for the murder of a photographer named Gavalinski and his wife, who had betrayed the secrets of the revolutionists. The Gavalinskis were Russian spies who gained the confidence of the revolutionists and became active workers in the organization. Habelmann killed the couple in the hospital, where Gavlinski had been taken after being wounded by the territorists.

TELEGRAPH BREVITIES.

A message received at San Diego, Cal., today by the Point Loma Navy Wireless Station from the battleship Connecticut, 3,000 miles away, established a new record for long distance wireless communication.

The body of Miss Geraldine Tumilty of Rochester, N. Y., has been recovered from the Erie canal, into which an automobile in which she was riding last night with E. S. Bartlett, president of the Trebert Gas Engine Company, plunged. Bartlett's body was found later.

A "peeping Tom," who climbed to the roof of a stable to look into the rooms of the Johns Hopkins Nurses' Home, Baltimore, was captured shortly after 11 o'clock last night by Lieut. Charles Cole, of the Central district, and Sergeant Urspruch, of the Northern district.

A score of guests of the Westfield House at Westfield, near Jamestown, N. Y., barely escaped death today when the structure was burned to the ground. From every window of the three story building guests leaped through flames to the street and five were badly burned. The loss was $10,000.

The Cleveland, O., police have been searching without avail since 2 o'clock this morning for H. W. Gazell, secretary-treasurer of the farmers and merchants banking company, which recently made an assignment. A warrant was sworn out by John Logan, a depositor, charging Gazell with the abstraction of $32,325 from the bank's funds.

Connecticut set New Jersey a pace in the arraigning and sentencing of the absconder who had successfully fought extradition for nearly two years. In less than seventeen hours from the time Walker, the absconding savings bank treasurer, reached Hatford he was being led today from the court room under sentence to serve 20 years in the penitentiary.

Public Service Commissioner Thomas M. Osborne, of Auburn, N. Y., one of the leaders in the home rule democracy movement and who refused to support Bryan in his previous campaigns or Hearst when he ran for governor on the democratic ticket, today in a letter to the National Committeeman Norman Mack announced his intention of supporting Bryan for the presidency.

Declaring that they are in constant danger of assassination by the evicted tenantry, an organization of rich men in Karry and Kings and Queen counties, Ireland, appealed today for troops to protect them. Attempts by the people to drive off the herds of the so-called usurpers in particular have precipitated battles in which nearly a score of herdsmen have been killed.

Testimony that Win, a boy convict from Cobb county, was whipped to death because he had spilled some coffee on a hog at the state prison farm at Milledgeville, Ga., has created a great sensation. The story was told a legislative committee which is investigating the state conviet lease system by a life prisoner who was afterwards released.

Real action is expected in Troy, N. Y., today in the Hazel Drew murder mystery and it is even regarded as likely that an arrest may be made before night. A railroad man, married, who is declared to have used the name of John J. Magner, in conducting an intrigue with the Drew girl, is the latest suspect. This man lives in Troy and is known to have been absent at the time Hazel Drew was slain.

Aroused by the nineteenth bomb throwing incident of the war between gambling factions, the second within the Loop District this week, Inspector Wheeler, of Chicago, ordered the detectives of the Harrison street station to bring in the perpetrators. A hole several feet in diameter was torn in the roof of the building. Thursday night the saloon of James J. Corbett at Van Bureau and State streets was dynamited.

Dr. Carlton Flint, who was much in the newspapers during the Harry Kendall Thaw trial, died today at Seabright, N. J., after being struck and dragged forty feet by an automobile, while he was walking to the suburbs station to take a train to New York. His clothing became entangled in the machinery and when the machine was stopped his body, almost every bone fractured, was pried loose from the cogs.

After fifty years of active service as a telegraph operator, forty years of which have been spent at the key in the Western Union office in Plainfield, N. J., Charles H. Schermerhorn, the oldest active operator in the United States if not in the world, is to be retired August 1 on a pension of $50 per month. During the civil war he was telegraph operator for General Grant at Beverly when the union troops were in camp.

It is reported that the eight West Point cadets dismissed from the academy for hazing will be reinstated. The youngsters, including William Nalle, jr., son of General William Nalle, of Virginia, called on Secretary Wright yesterday afternoon and had a long audience. There is good reason to believe that General Wright, provided President Roosevelt does not interfere, will order the reinstatement of the cadets, not regarding the form of hazing in which they indulged as being of a very serious nature.

Use DeWitt's Little Early Risers, pleasant little pills that are easy to take. Sold by W. F. Creighton & Co.

DIED.

Friday, July 24th, at 4:30 p. m., at the home of his sister, Mrs. Chas. N. Steele, SAMUEL H. DEMENT, aged 53 years. Funeral from 422 south Fairfax street, Sunday evening at 4:30 o'clock. Relatives and friends of the family invited to attend. —[Washington papers please copy.

DRY GOODS.

Business Hours: Daily, 8 a. m. to 5 p. m.; Saturday, 6 p. m.

Our Entire Stock of

Fine Parasols

to be Closed Out.

And with that end in view, we have divided them into 4 lots, and marked them at astonishingly low prices; in fact, we have marked them regardless of cost.

$2.00 Parasols, 98c.

Lot 1—Pongee, Linen and Soisette. Have sold up to $2. Special..... 98c

$2 50 PARASOLS, $1,29.

Lot 2—All-Silk Taffeta Pongee, and Linen-embroidered. Have sold up to $2.50. Special..... $1.29

$3.50 Parasols $1.98.

Lot 3—All-silk Taffeta, all colors; Shantung Pongee, plain Black Taffeta or Gros Grain; also Black and White effects Have sold up to $3.50. Special.... $1.98

$5 50 PARASOLS, $2.98.

Lot 4—The Finest Taffeta and Shantung Pongees; tucked and fancy banding insert ng; Black Taffeta and Gross Grain, hemstitched and tucked. Have sold up to $5.50. Special..... $2.98

Lansburgh & Bro

420 to 426 Seventh Street,
421 to 425 Eighth Street,
WASHINGTON, D. C.

The Unwritten Law.

Chicago, July 25.—The "unwritten law" was upheld when William Branitzsky was vindicated by a coroner's jury for killing Louis Sletton while the latter was abusing Mrs. Branitzsky in the presence of her husband. Branitsky is a bedridden invalid, and was fastened in a plaster cast at the time of the tragedy Thursday night.

Branitzsky dictated a statement setting forth the circumstances leading to the shooting. This was read to the coroner's jury which investigated the killing of Sletton and resulted in a verdict of acquittal.

Mrs. Branitzsky, who once left her husband for Sletton, will now devote her attention to her husband.

New York Stock Market.

New York, July 25.—The movements were ruled by political anticipations all through the first hour. There was a downward movement of about one point in the more important issues. When the tone appeared weakest reports were circulated that the speech of acceptance by the republican presidential candidate would be construed as a bull factor. This started a brisk movement upward and losses were quickly recovered.

NATIONAL UNION.

The election of officers and the selection of the meeting place for 1910 were the leading features of the fourth day's session Thursday of the senate of the National Union, which has been holding its twenty-sixth annual convention at Old Point.

The following officers were unanimously chosen for a term of two years: President, H. E. Evans, of Trenton, N. J.; vice-president, H. C. Soule, of Chicago, Ill.; secretary, E. A. Myers, of Toledo, O.; treasurer, C. O. Evarts, of Cleveland, O; medical director, Dr. M. R. Brown, of Chicago; general counsel, George P. Kirby, of Toledo, O.; trustees—C. G. Bentley, Ravanna, O.; F. Fairman, Chicago; W. L. Wylde, Detroit; George S. Caton, Coshocton, O; George H. Mellen, Springfield, O. Alexandria Bay, N. Y., was chosen the next meeting place.

STIT AGAINST I. O. O. F.

Charles Kassabaum, twenty-two years old, has sued the Sheridan Lodge, I. O. O. F., at Noblesville, Ind., and several individuals who assisted in his initiation into the order, for $20,000. He alleges that during his initiation he was "struck upon the left thigh with some sort of metallic instrument which penetrated the flesh to the bone and exploded, the powder and paper with which it was loaded tearing a large hole in his leg." Kassabaum was unconscious for several hours after the accident, and he has not been able to work since on account of the injuries sustained, which are said to be permanent.

Chamberlain's Colic, Cholera and Diarrhoea Remedy Would Have Saved Him $100,00.

"In 1902 I had a very severe attack of diarrhoea," says R. N. Farrar of Cat Island, La. "For several weeks I was unable to do anything. On March, 18, 1907, I had a similar attack, and took Chamberlain's Colic, Cholera and Diarrhoea Remedy which gave me prompt relief. I consider it one of the best medicines of its kind in the world, and had I used it in 1902 believe it would have saved me a hundred dollar doctor's bill." Sold by W. F. Creighton & Co. and Richard Gibson.

Over Thirty-five Years.

In 1872 there was a great deal of diarrhoea, dysentery and cholera infantum. It was at this time that Chamberlain's Colic, Cholera and Diarrhoea Remedy was first brought into use. It proved more successful than any other remedy or treatment, and has for thirty-five years maintained that record. From a small beginning its sale and use has extended to every part of the United States and to many foreign countries. Nine druggists out of ten will recommend it when their opinion is asked, although they have other medicines that pay them a greater profit. It can always be depended upon, even in the most severe and dangerous cases. For sale by W. F. Creighton & Co. and Richard Gibson.

NOTICE—COAL AT BOTTOM SUMMER PRICES.

Take advantage of the low price and buy your coal before the advance. Will be pleased to have your order now. Both 'phones.

DEW. AITCHESON,
apr22 107 south Royal street.

Perfection EVAPORATED APPLES, just received by J. C. MILBURN

Extra quality Formosa, black TEA; also extra values in 50 and 60c G. P. Teas. J. C. MILBURN.

Curtice Brothers SAP MAPLE SYRUP Blue Label CATSUP, ASSORTED JAMS and BAKED BEANS just received by J. C. MILBURN

Alexandria Gazette.

SATURDAY EVENING, JULY 25, 1908.

Local Matters.

Sun and Tide Table.

Sun rises tomorrow at 4:57 and set at 7:14. High water at 7:22 a. m. and 8.21 p. m.

Weather Probabilities.

For this section local showers this afternoon or tonight and on Sunday; light to fresh winds, mostly easterly.

Church Services Tomorrow.

CHRIST CHURCH.—Rev. Wm. J. Morton rector. Sunday school 9:30 a. m Services at 11 a. m. 6:45 and p. m., by the rector.

ST. PAUL'S CHURCH—Services at 11 a. m. and 8:00 p. m. by Rev. P. P. Phillips.

GRACE CHURCH—Rev. Edgar Carpenter, rector. Holy Communion at 7:30 a. m. Sunday school at 9:30 a. m. Services and sermon at 11 a. m. and 8 p. m. by the rector.

IMMANUEL LUTHERAN CHURCH—Sunday school at 9 a. m. Services at 11 a. m. by Rev. J. J. May.

ST. MARY'S CHURCH—First mass at 7 a. m. Mass and sermon at 10.00 a. m. Vesper. and benediction 5 p. m.

SECOND PRESBYTERIAN CHURCH—Sunday school at 9.30 a. m. Services at 11 a. m. and 8:00 p. m. by Rev. J. R. Sevier.

BAPTIST CHURCH—Sunday school at 9:30. Preaching at 11 a. m. and 8 p. m. by Rev. Richard E. Beidel.

SECOND BAPTIST CHURCH.—Sunday school at 2:30 p. m. and preaching at 3:30 p. m. by Rev. Mr. Hobbs.

TRINITY METH. EPIS. CHURCH—Sunday school at 9:30 a. m. Preaching at 11 a. m. and twilight services 7 to 8 p. m. by Rev. W. W. Van Arsdale. Young People's Prayer Meeting at 7 p. m.

BETHANY M. P. CHURCH—south Fairfax street—Sunday school at 9:30 a. m. Services at 11 a. m. and 8:00 p. m. by Rev. Wm. M. Poisal.

METH. EPIS. CHURCH SOUTH—Rev. Charles D. Bulla, pastor.—9:30 a. m. Sunday school, 11:00 a. m. and 8 p.m. preaching by the pastor.

METH. PROT. CHURCH—Sunday school at 9:30 a. m. Preaching at 11 a. m. and 8 p. m. by Rev. G. I. Humphreys. Class meeting at 2 p. m. Y. P. S. C. E. at 7:30 p. m.

FREE METHODIST CHURCH—Lee street near Wilkes—Services at 11 a. m. and 7:30 p.m. by the Rev. E. M. Sandy.

VILLAGE CHAPEL, M. E. CHURCH SOUTH—Gibbon street, near Alfred.—Sunday school at 2:45 p.m.

DEL RAY CHAPEL M.E. CHURCH SOUTH—Sunday school at 2. Preaching at 3 p. m. Epworth League at 8 p. m.

ALMS HOUSE—Services at 3:00 p. m.

MISSION—Corner Fairfax and Franklin street. Services at 8:00 p. m.

ROBERTS CHAPEL, M. E. CHURCH (colored)—Preaching at 11 a. m. and 7:30 p. m.

MEADE CHAPEL—Sunday school at 3:30 p. m. Evening service at 5 p. m.

LIBERTY BAPTIST CHURCH (colored)—north Alfred street—Rev. W. H. Johnson, pastor.—Services at 11:00 a. m. and 7.30 p. m. Praise and prayer meeting 6:30 p. m.

DEATH OF SAMUEL DEMENT.

The death at his home on south Fairfax street at 4:30 o'clock yesterday evening of Mr. Samuel H. Dement, whose illness was mentioned in the Gazette a few days ago, brings to a close the life of a quiet, but useful citizen. Unassuming in his general demeanor he lived beloved by all with whom he came in contact and died respected by all who had the pleasure of his acquaintance. He was an honest, upright citizen, whose death is regretted by a host of friends. Mr. Dement, who was 53 years old, had been in ill health for almost two years; he bore his troubles with fortitude and was perfectly resigned when death came. He was the son of the late Noble Dement, whom many of the older citizens remember. His funeral will take place from his sister's residence, 422 south Fairfax street, tomorrow afternoon at 4:30 o'clock. The pallbearers will be Messrs. J. P. Steiner, Wm. J. Wilkinson, Machen Hammill, F. M. Hamilton, Oscar F. Phillips and Edwin Arnold—all members of the cigar making fraternity, in which business the deceased had been engaged since boyhood. Mr. Dement was a native of Charles county, Md., and, until compelled to relinquish his labors by sickness, was in the employ of Hamilton & Co., cigar manufacturers. The funeral services will be conducted by Rev. Edgar Carpenter of Grace Church.

EPISCOPAL CLERGYMAN DEAD.

Rev. David Funston Ward, an Episcopal clergyman, well known in Virginia and Maryland, died at Rockville last night, aged 45. Mr. Ward, on account of his illness, had been for sometime incapacitated for active service. Rev. Mr. Ward was a native of Winchester, and was a brother of Dr. Julian Ward and State Senator Robert Ward, of that town. His wife, who also survives him, was Miss Corrie Ewing, of this city. He was rector of churches in Richmond county, Williamsport, Pa., and Chicago. The body will be taken to Winchester for interment.

HORSE FRACTURES BOY'S SKULL.

Oliver Richardson, five years of age, whose parents reside in Washington, was kicked by a horse and seriously injured while visiting his grandmother at Rosslyn, Va., last evening. The boy was playing about the horse, when the animal suddenly turned and kicked him, inflicting a severe cut over his right eye and fracturing his skull. The patient was removed to the Georgetown University Hospital and given treatment. It was reported this morning that there had been an improvement in the condition of the lad.

POLICE COURT.

[Justice H. B. Caton presiding.]

Things were very quiet in the police court this morning, only two cases appearing, one of them being postponed till Monday.

George Green, colored, charged with disorderly conduct, was fined $5.

Charles McCoy, charged with stealing $2 from Irene Bushrod, had his case postponed till Monday.

John Henderson was locked up this afternoon, having been picked up by Chief Goods in a state of intoxication.

DEATH AT OCCOQUAN.

Mr. John Hammill, one of the oldest merchants in this section, having conducted the mercantile business at Occoquan before and since the war, died at his home, at that place, yesterday. He was well known in this city, where he had many friends.

THE WEATHER.

The warm and sultry weather continues, the rains but increasing the intense humidity. The mercury at eight o'clock this morning registered 82° and by noon it had again risen to 90°.

DeWitt's Witch Hazel Salve is especially good for piles. Recommended and sold by W. F. Creighton & Co.

Ladies fine Oxfords, Court ties, and Colonial ties, Tan, Patten Kid and Vici reduced. $2.50 grades $1.98, $3.50 and $4.50 grades $2.98. J. A. Marshall & Bro., 422 King street.

CITY MARKET.

The city market was well supplied with country produce and seasonable vegetables this morning, but the the offerings of fruit were limited. Prices keep up and are probably higher for many articles than they have been at this season for several years. Corn sold at 15a35c a dozen; tomatoes at 5a10c per quarter peck; lima beans at 15a20c a box; cymlings two and three for 5c; potatoes 25a35c per peck; sweet potatoes, 15a20c per quarter peck; radishes 2c per bunch; onions, 10a15c per quarter peck; eggs, 20a22c per dozen, spring chickens, 20a35c apiece; peaches, 12a35c per box, according to size, etc. The supply of fresh fish and meats was about as usual and prices keep well up.

Jr. O. U. A. M.

At the meeting of James W. Jackson Council, No. 55, Jr. O. U. A. M., held on Thursday evening last, it was decided to visit Belle Haven Council, No. 61. on next Monday night.

Mt. Vernon Council, No. 1, Daughters of America, held a very interesting meeting last night at their hall on King street. The deputy national councilor was present and installed Mrs. Lizzie Ticer as warden for the present term. The secretary read an article from the "D. of A. Review" which described in an interesting manner the work of this council.

AMUSEMENTS.

Tonight at the Alexandria Amusement Company in addition to two of the reels exhibited last night "The Troubadors" and "The Bridal Couple Dodging a Cameral" will be shown. Both of these are very funny, the latter being much better than "Peck's Bad Boy."

At the Opera House "For Her Sister's Sake" will be repeated. This is a very interesting show.

MORE ICE.

The large schooner Mary E. H. G. Dow, with 1600 tons of ice from Boothbay, Me., towed by the tug Camilla, arrived at the wharves of the Mutual Ice Company this morning and is now about to proceed to discharge her cargo.

NEARLY COMPLETED.

The large cradle which will accommodate vessels of 500 tons burthen is nearly completed at Dean's shipyard near the old canal locks. When finished Messrs. Dean & Son will have one of the finest yards in this section.

ANOTHER NEW BOAT.

The handsome yacht which Mr. Victor Emerson had shipped from Cincinnati to this city, has been completed, and is ready for launching—which will occur about Tuesday. It is a handsome boat with steel frame and will make about 17 to 18 miles an hour.

PERSONAL.

On Monday Rev. J. R. Sevier, of the Second Presbyterian Church, Mrs. Sevier and little daughter Virginia, with Mr. Sevier's father and mother from Bristol, will go to Ocean City, Md., to spend two weeks.

Mrs. Dr. Wilkins is slowly improving from her recent illness.

Miss Sue Pearson is spending a few weeks with relatives at Elizabethtown, N. J.

Mrs. W. A. Moore, who has spent several weeks at Herndon, returned home this week.

Capt R. H. Turner, of Grenada, Miss., is visiting his daughter, Mrs. J. H. Bitzer, at the Fairfax.

Mr. and Mrs. Wm. A. Moore expect to sail from Baltimore next Tuesday for Boston.

Mrs. George Jamieson and her sister, Mrs. John Jamieson, of Richmond, are spending several weeks at Blue Ridge Summit.

Next week Miss Carrie Wise will accompany her sister, Mrs. Darst, to the latter's home in Richmond, where she will spend several weeks.

Mrs. George Johnston has returned to Virginia Beach where she will spend the remainder of the summer. She was accompanied by her sister, Mrs. J. S. Chapman.

Mrs. S. Fels and two children, of Reidsville, N. C., who have been visiting Mr. and Mrs. L. Shapero, left today for Alexandria. Mr. and Mrs. Pickin, of Alexandria, and Mr. W. I. Pickin, of Washington, are the guests of Mr. H. M. Hantzmon, on Park street.—[Charlottesville Progress.

Mr. Maurice DePutron, secretary of the Panama Canal Commission, recently promoted to a salary of $6,000 per annum, is enjoying a vacation at his home at Falls Church.

Among those who attended the dance given at the Washington House at Washington, Rappahannock county, on Tuesday night of last week, was Miss Mary Dent, of this city.

Judge and Mrs. J. B. T. Thornton have been spending the week in a delightful northern tour, including Niagara, the Thousand Isles, the Great Lakes and Canada.—[Manassas Journal.

Mr. J. B. Watkins and wife have returned from a very pleasant visit of two weeks at Atlantic City.

Mrs. J. J. Sullivan and children left today for a visit to Calverton.

Mrs. George Whedbee and her two children left yesterday for Strasburg, to spend the remainder of the summer.

The condition of Mr. Charles Bendheim, whose illness has been mentioned in the Gazette, remains unchanged.

Mrs. Philip Smith and children, of Baltimore, are visiting Mrs. Mary Monse and other relatives in this city.

Mr. G. Wm. Ramsay, who is now in Portsmouth, telegraphed to his son here today that his daughter, Mrs. W. A. Brown, and her two children are entirely out of danger.

Mr. and Mrs. George S. French are spending a week in southwest Virginia.

The colored boy Pinckney, who was sent home from the market yesterday, was pronounced by a physician to be effected with chickenpox.

Kennedy's Laxative Cough Syrup acts gently upon the bowels and thereby drives the cold out of the system. Sold by W. F. Creighton & Co.

$2.50, $3, and $3.50 Ladies' Shoes, in black and tan, low and high cuts mostly small sizes, offered for a few day only at 79 cents. J. A. Marshall & Bro.

Five barrels HEINZ'S CUCUMBER PICKLES, just received for sale at 90c per hundred by J. C. MILBURN.

MASON'S P. L. FRUIT JARS. Pints, 70c dozen; quarts, 75c dozen; half gallons, 90c dozen at J. C. MILBURN.

ENTIRE WHEAT FLOUR, fresh. Just received by J. C. MILBURN.

LOCAL BREVITIES.

Rain fell about 3:15 o'clock this evening.

The repairs to the King street property recently damaged by fire are nearly completed and Contractor Deavers has added very much to the looks of the interior of the building.

The papers from all over the State, received today, tell of the damage done by lightning during the present week. Many horses and cattle and sheep were killed.

Mr. W. H. Wells, engineer of construction of the Southern Railway, is out in a statement that he has not heard of any intention on the part of that company to resume the work between Greensboro and Danville.

It was evidently pay-day this morning for the boys engaged in pulling grass on the streets, as there were at least 25 at the treasurer's office and in front of the city hall after more "long green."

The Pettey Electric Signal Co. have placed one of their devices at St. Asaph junction on the W., A. & Mt. Vernon Railway, taking the place of the McClintock signal which was formerly used on the road.

The firm of Bontz & Mount, general auctioneers, 319 Cameron street, has just received a consignment of goods from New York and will hold an auction tonight. A look at their stock will convince one that this new firm means business.

The funeral of Wm. James, colored, for many years a trusted employee of the firm of Noble Lindsey & Co., took place yesterday, Rev. Henderson officiated. His remains were interred in the colored peoples' section of Bethel Cemetery.

General complaint is heard on account of the noisy calves in market alley each night preceding market days. The noise of these, coupled with the heat, has a depressing effect on those who are compelled to get a little sleep, at least.

A meeting of the stockholders of the Suburban Homes Company, Incorporated, was held at its principal office, No. 111 south Fairfax street, today, for the purpose of ratifying a contract with Mr. Otway B. Zantzinger. Officers and directors were also elected for the current year.

Crab Salad, Soft and Deviled Crabs, Spring Chickens, Squabs, Frogs, Steaks and etc. at Opera House Cafe.

Fried Clams 30c dozen. Vegetable soup Tuesday, Thursday and Saturday; clam soup Monday, Wednesday and Friday. C. H. Zimmerman, Market Space. mar6 tf

LEAGUE BASEBALL GAMES

AMERICAN LEAGUE.

YESTERDAY'S RESULTS.

Detroit, 4; Cleveland, 0.

HOW THEY STAND.

	W	L	Pct		W	L	Pct
Detroit	53	34	609	Phila'phia	42	41	506
St. Louis	50	37	575	Boston	39	48	448
Chicago	49	38	563	Wash'n	33	51	393
Cleveland	46	40	535	New York	32	55	368

NATIONAL LEAGUE.

YESTERDAY'S RESULTS.

New York, 2; Pittsburg, 1.
Cincinnati, 3; Boston, 2.
Chicago, 2; Brooklyn, 1

HOW THEY STAND.

	W	L	Pct		W	L	Pct
Pittsburg	52	35	593	Cincinnati	46	42	523
New York	50	35	588	Boston	38	47	447
Chicago	49	35	583	Brookl'n	31	52	373
Phil'phia	42	38	525	St. Louis	30	54	357

The Hess Oxfords, "the finest", reduced. $4 00, $5.00 and $6.00 grades go at $3.90. J. A. Marshall & Bro., 422 King street.

Boy's Life Saved.

My little boy, four years old, had a severe attack of dysentery. We had two physicians; both of them gave him up. We then gave him Chamberlain's Colic Cholera and Diarrhoea remedy which cured him and believe that it saved his life.—William H. Strolling, Carbon Hill, Ala. There is no doubt that this remedy saves the lives of many children each year. Give it with castor oil according to the plain printed directions and a cure is certain. For sale by W. F. Creighton & Co. and Richard Gibson.

Reduction Sale of Low Shoes, Pumps, Oxfords and Colonial ties, all new effects, latest styles. This is an opportunity, don't miss it. J. A. Marshall & Bro.

MASONIC—A called communication of ANDREW JACKSON LODGE, No. 120, A., F. & A. M., will be held at the temple MONDAY NIGHT, the 27th instant, at 7.30 o'clock, for Work. By order of th Worshipful Master. J. E. ALEXANDER, Secretary.
jy25 2t

CHINA, GLASS AND HOUSEFURNISHING GOODS.

Everything for Canning and Preserving.

E-Z-Seal wide mouth glass top Fruit Jars The sure keep kind. Special price while they last

90c Dozen.

Tin Cans with wax strings for sealing, 45c dozen.

Mason Jars—Quarts—80c dozen.

Wax Strings, 25c per 100.
Jelly Glasses, 2c each.

Jar Rings, 5c and 10c per dozen.

Jar Caps, 3c each, 35c per dozen.

6 quart Cook Pots, in granite ware, worth 50c, at 25c.

Large size 30-quart Preserving Kettles, worth $1.50, at 75c.

ELLIOTT'S,
Cor. Pitt and King Sts.

DRY GOODS.

Special Values IN Black AND Colored MOHAIRS.

5 pieces 38 inch Mohairs, colors black, navy, brown and green, 45c quality, for
39c.

5 pieces 38 inch Mohairs, colors black, navy, brown and green, all 59c grade, this week
49c.

Black Sicilian, 38 in. wide, heavy quality, at
49c.

45 inch Black Mohair, $1 value, at
75c.

45 inch extra heavy quality black Sicilian, $1.50 quality, for
$1.25 Yard.

D. BENDHEIM AND SONS,
316 King Street.
BELL 'PHONE. HOME 'PHONE

DRY GOODS.

Woodward & Lothrop
10th, 11th, F. & G. Sts., N. W.
Washington, D. C.

During the heated term store will close at 5 o'clock; Saturdays at 1.

Summer Corsets.

Showing a complete line of Summer Corsets and Girdles, made of cool materials, thoroughly pliable, yet made to retain their shape until discarded.

Girdles, wide tape	50c
Corset "H" Girdles, wide tape, elastics attached	$1.00
Corset "H" and W. C. C. Corsets, batiste, elastics attached	$1.00
Thomson's Glove-fitting and P. N. Corsets, net, elastics attached	$1.00
W. C. C. Corsets, batiste, medium bust and hip, elastics attached	$1.00
Corset "H," batista, medium and high bust, long hip, elastics attached	$1.25

Third floor—11th st.

SUMMER NEEDWORK.

Pretty ready-to work bits of linen and art fabrics that fancy workers delight in.

Stamped and Drawnwork Centerpieces, each	25c
Stamped and Drawnwork Tray Covers, each	25c
Stamped Linen Centerpieces, with scalloped edge, each	25c to 75c
Stamped Linen Serviettes, each 15c and 25c	
Stamped Linen Doylies, each	5c to 15c
Stamped Pin Cushion Covers, each	25c and 35c
Stamped Lawn Ties (3 in package), with material for working, package	25c
Stamped Corsets Covers, with material for working, each	40c
Stamped Hats, each	50c
Stamped Collars, each	10c
Embroidered Grass Linen Pillow Covers, each	50c and 75c
Cretonne Pillow Covers, each	25c
Fancy Cretonne Porch or Hammock Cushions, each	35c

Main floor—F st.

Women's Summer Belts.

The London Everlastic Belt, each	50c
White Embroidered Linen Belts, with pearl buckle, each	50c
White Linen Belts, with stitch edges and pearl buckle, each	25c
White Embroidered Linen Belts with scalloped edge and pearl buckle, each	25c

Special attention is called to the

"Diana" Combs.

Effective arrangements of ribbons for the hair can be secured by the use of this comb. 25c and 50c each.

Main floor—G st.

Woodward & Lothrop.

SUPERLATIVE FLOUR
YOUR GROCER KNOWS
"THEY ARE BEST"
GOLD MEDAL FLOUR

WATCHES.

When away on your vacation a knowledge of the correct time will help you enjoy your outing—you can make every minute count.

If you haven't a watch, let us sell you one. We will guarantee it to keep correct time all the time.

If you own a watch let us clean it up and adjust it. We'll make it run as accurately as the maker intended.

Drop in and see us before you go away.

Saunders & Son,
629 KING STREET.

CITIZEN'S NATIONAL BANK,
ALEXANDRIA, VIRGINIA.

OFFICERS:

President, Edward L. Daingerfield.
Vice President, Carroll Pierce.
Richard M. Green, Cashier. E. E. Payne, Asst. Cashier.

DIRECTORS:

Edward L. Daingerfield.
J. C. Smoot. J. W. Roberts.
Worth Hulfish. Carroll Pierce.
M. A. Ahern. Urban S. Lambert.

RESOURCES.		LIABILITIES.	
Loans	$599,902.00	Capital	$100,000.00
U. S. Bonds to secure circulation	100,000.00	Surplus	50,000.00
Bonds to secure U. S. Deposit	53,000.00	Undivided Profits	60,709.56
Other Bonds and Stocks		Circulation	100,000.00
Banking House & Real Estate	30,561.56	Deposits	634,591.83
Cash 49,647.62	52,856.97	U. S. Deposits	50,000.00
Due from Banks and Reserve Agents 109,333.24			995,301.39
	158,980.86		
	995,301.39		

Elks' Excursion TUESDAY.

DON'T READ THIS unless you read it thoroughly.

$5 Goldpiece given away absolutely free.

No Restrictions. No Humbug.

A lady will leave her home next TUESDAY evening to go on excursion on the steamer JAMESTOWN. Approach her either upon the street or upon the boat, addressing her slowly and distinctly as follows.

"Are you a member Dramatic Club, Alexandria Lodge 7-5-8, Benevolent Protective Order of Elks, Alexandria City, V-A."

To the first lady or gentleman repeating to her word for word, etc., the above writing, she will turn over the $5 goldpiece.

Kaufmann Bros.

Special Sale of All Summer Requirements

We have about 200 pairs of Men's Light Trousers, Regular $4, $5 and $6 value which will be sold during sale at $1 98, $2 49 and $2.98. See window display at 405 King street and be convinced. Also Men's Suits which sold from $12, $15 and $16.50 reduced to $6.50, $8.50 and $10.

Just received another shipment of B. V. D. Underwear Coat Shirts and Short Pants—the cool kind.

Luna Park

We want all of our friends to stop in our stores, 402-405 King street, and we will give them passes for Luna Park good for the entire season. Come in as often as you like.

CHAS. J. GOODFELLOW, Manager. Season 1908.

Washington Luna Park.

Admit..... Date.....
Issued by KAUFMANN BROS.
CHAS. J. GOODFELLOW, Manager.

This pass is a personal courtesy and is not negotiable. Anyone detected selling or disposing of same for a remuneration will be dealt with according to law.

The holder or holders of this Pass accepts same with the understanding that no litigation shall arise from any mishap or casualty that might occur while in the Parks enclosure. Not good Sundays or Holidays.

KAUFMANN BROS., 402-405 King Street

List of Unclaimed Letters.

The following is a list of the letters remaining in the Alexandria, Va., postoffice up to July 25, 1908:

Alexander, James	Lowe, Landice V
Alls, Geo W	Martin, Clara W
Burruss, J H	Redd, Merly
Cheakian, Bederos	Satow, Henry
Crews, S R	Shepphard, C W
Crome, P C	Sinclair, Rae
Davis, Mollie	Sisk, Mazie L
Downey, Mrs Jennie	Smith, Mrs Daisy
Henle Wax Paper Co	Smith, Edith
Javins, E T	Stewart, Sir Clarence
Lee, Ella	Thornton, Louise
Long, Mrs E V	Wilkins, Tisha
Weller, Jimmie	

THOMAS BURROUGHS, P. M.

NEW MACKEREL.—Nos. 1, 2, 3 Mackerel, received today, January 3, by J. C. MILBURN.

JEWELERS.

THE **Acton Precision** will solve the watch problem for you and to your entire satisfaction.

R. C. Acton & Sons.
Jewelers and Silversmiths.

AMUSEMENTS.

Alexandria Amusement Co.
426 King Street.

The Troubadours,
A Beautiful Hand-colored Subject.
A Bridal Coup'le Dodging the Camera,
A Great Comedy, Better Than "Peck's Bad Boy."

Matinee every day.

In connection with moving pictures at the
OPERA HOUSE
Tonight the dramatic comedy
For Her Sister's Sake
Admission 5 cents.

The Finest of Everything.

Premier LIME JUICE.

The pure juice of the lime fruit pressed and bottled. Contains no preservative nor artificial coloring.

Pints - - 25c
Quarts - - 35c

THOS. LANNON,
Cor. Cameron and Pitt Sts.

The General Accident Ins. Co. OF PHILADELPHIA,

Mr. James P. Shannon, General Agent, will have a large well equipped hospital tent on the bush meeting grounds at
PURCELLVILLE, VA.
August 4 to 12,
in charge of Dr. Hackley and six trained nurses for the benefit of their policy holders
jy18 e02w

TEACHERS' EXAMINATIONS

The summer examinations for teachers—white and colored—will be held at Peabody school building, corner King and Alfred streets, on July 29th, 30th and 31st, beginning at 9 o'clock sharp each day.

Also at same place the examination for professional certificates, as follows:

1st year's course—July 29th.
2d year's course—July 30th.
3d year's course—July 31st.

Applicants will furnish pens and ink. The Superintendent will furnish paper.

jy20 1w K. KEMPER.

When you want the best GO TO FLEISCHMANN'S

Soft Crabs,
Deviled Crabs,
Fried Chicken,
Everything seasonable in cold lunches.

W. E. Eberhart,
PHOTOGRAPHER.
Bell Phone 282-L. 212 Duke St. Alex., Va.
WORTH POSSESSING
A picture of the little ones just as they are at play—not dressed up for the occasion—for the saving of such picture the man you want is EBERHART
je19 3m

GROCERIES.

Ramsay Sells the Best.

PORCELAIN LINED **Glass Jars.**
Pints, 70c per dozen.
Quarts, 80c per dozen.
Half Gallons, 95c per doz.
G. Wm. Ramsay.

HOLLAND RUSK.
G. Wm Ramsay.

WHEAT BERRIES
7 cents a package.
G. Wm. Ramsay.

Ginger Ales.
C. & C. Belfast,
Mechlenburg,
Amer. Premier,
Hire's,
Gosman's,
Crystal.
G. Wm. Ramsay.

Potomac Family Roe Herring
25 Pails Herring Roe
25 Cases Canned Herring Roe.
G. Wm. Ramsay.

New Mackerel
G. WM. RAMSAY.

Don't Worry

If you are sick, don't worry, but begin at once to make yourself well. To do this, we but repeat the words of thousands of other sufferers from womanly ils, when we say:

TAKE CARDUI

J 28

It Will Help You

For 50 years, this wonderful female remedy, has been benefiting sick women. Mrs. Jennie Merrick, of Cambridge City, Ind., says: "I suffered greatly with female trouble, and the doctors did no good. They wanted to operate, but I took Cardui, and it made me feel like a new woman. I am still using this wonderful medicine, with increasing relief."

AT ALL DRUG STORES

CORDIAL INVITATION

Is extended to all who wish to open personal, professional, business, trustee or corporation accounts.

The same care is given to the smallest account as to the largest.

Drafts issued DIRECT on all parts of the world.

Investments and collections made.

An attractive rate of interest paid in our SAVINGS DEPARTMENT.

Depositors in the Savings Department of the Alexandria National Bank are requested to bring their books in and have their interest due April 1, 1908, credited therein.

Others who have not opened account with our Savings Department are invited to open accounts and note how rapidly their funds will increase by regular deposit and interest earned.

Alexandria National Bank,

CORNER OF KING AND ROYAL STREETS, ALEXANDRIA, VIRGINIA.

FINANCIAL.

It's

An investment you wish to make, rest assured the safest investment you can possibly make is to deposit your money in the Savings Department of this corporation where it will earn 3 per cent. interest compounded twice a year. Your principal will then be always at your command and cannot depreciate in value. You can start an account with this corporation for $1.00 or upwards. If you have other investments in view isn't it advisable to have your MONEY MAKING MONEY while you are deciding this matter. There's many a $1 or $5 bill spent unnecessarily because it is carried in the pocket, when a savings account would have discouraged or prevented the expenditure. A bank account is not only a convenience, but a great encourager of economy, so why not commence right and open an account with us today. We invite you to do so and promise courteous and liberal treatment consistent with sound banking methods.

Virginia Safe Deposit and Trust Corporation,

Capital Paid In, $300,000.
Authorized Capital, $1,000,000.

Thomas W. Robinson.

George H. Robinson's Sons

General Commission Merchants
AND DEALERS IN
ATLAS PORTLAND CEMENT,
Building and Agricultural Lime, Calcined Plaster, Hair, Terra Cotta Flue Lining, Sewer Pipe, Fire Bricks, Clay, etc.
128 King Street, Alexandria, Va.

ELECTRICAL SUPPLIES.

The Electrical Age

has just commenced according to students. But already such great advancement has been made that it is simply wonderful. But you cannot enjoy a single one of the many electrical conveniences and comforts unless you

Have Your House Wired.

We do such work as well as supply any of the electrical inventions which make life easier, more comfortable and more worth living. Is your house wired?

Alexandria Electric Co.

502 King st. Bell 'Phone 193.

Entire WHEAT FLOUR just received by J. C. MILBURN.

GENUINE ARABIAN MOCHA COFFEE just received by J. C. MILBURN.

AGRICULTURAL.

JOHN P. ROBINSON, President. GEO. S. FRENCH, Secretary.

Alexandria Fertilizer and Chemical Company.

MANUFACTURERS OF
Fertilizers, Fertilizer Materials & Sulphuric Acid.
Ask your dealer for the Alexandria Fertilizer & Chemical Co.'s Products.
Capacity: 50,000 tons per annum.
Princess Street and Potomac River Wharf, Alexandria.................. Virginia.

WILLIAM BRYANT Pres't. & Treas. | FRANK H. HOUCK Secretary.

—THE—

Bryant Fertilizer Company

Manufacturers of
FERTILIZERS, FERTILIZING MATERIALS, PURE RAW BONE AND FINE GROUND NOVA SCOTIA LAND PLASTER.
Office: 117 King street.
Factory and Wharf: Foot of Duke street, Alexandria, Va

Make a Good Impression

Upon your correspondents by using neat stationery. Good printing costs but little more than the cheap, shoddy kind. I will be glad to submit prices and samples.

Robert S. Barrett Printing

112 South Fairfax St.
Bell Phone 149.

The Best of Everything.

Fenway's Chocolates, 60c the pound.
Lowney's Chocolates, 60c the pound.
Coca Cola in bottles, 50c the dozen.

TAYLOR'S PHARMACY

616 KING STREET.
BOTH 'PHONES. NIGHT BELL.

FOUNDERS AND MACHINISTS.

J. & H. AITCHESON,

PRACTICAL MACHINISTS AND ENGINEERS,
—And Builders of—
MARINE AND STATIONARY ENGINES
Blacksmithing and Steam Fitting. Engineers' and Machinists' Supplies, and all sort of mill work and that connected with brick work promptly executed. Repairing promptly done.
J. & H. AITCHESON,
116 King Street, Alexandria, Va.

PREMIER ROLLED OATS 10c per package. J. C. MILBURN.

FREE.

In order to introduce our Fragrant Glycerine Lotion, we will give to each customer who buys a bottle of Cherry Cough Syrup or Nichlin's Hair Tonic during the next 10 days a 10c bottle of Fragrant Glycerine Lotion absolutely free.
E. S. LEADBEATER & SONS.

Alexandria Gazette.

SATURDAY EVENING, JULY 25, 1908

Unwise Combination.

To the mind of Mrs. Abigail Jennings there was a sort of disloyalty in admitting to any outsider that a native of Willowby could be really eccentric. As for anything beyond eccentricity, Mrs. Jennings would never have admitted it, even in the case of Miss Rachel Gregg, who was frankly called crazy by the summer visitors.

"Now, Mrs. Jennings," said one of the boarders, "do you really mean that you've never known Miss Gregg to do anything that you'd call crazy?"

"No, I haven't," said Mrs. Jennings, with a firm and unyielding expression about her prominent chin.

"Why, what do you think of her sending that bag of eggs over to the Corners to Mrs. Cole right in the box with her laundry work and never telling the stage driver and letting him throw the box right off?" inquired the summer boarder. "Mrs. Cole says there's one shirt waist she'll never be able to wear again."

"Well," said Mrs. Jennings calmly, "I should say about that as I have about a number of little things Rachel does and has done. She may lack in wisdom and forethought now and again. But, then, who doesn't, I'd like to know?"—Youth's Companion.

Showing Our Monkey Blood.

The batsman, congratulated on his home run, slapped himself proudly on the chest and began to boast of still finer home runs that he had made in the past.

"Did you see that gesture, the stricken breast?" said an ethnologist of Harvard. "Whenever we make that gesture in our vanity we prove the Darwinian theory up to the hilt.

"You know the gorilla. Kipling and Du Chaillu describe him—an enormous ape that in his indomitable bravado beats his breast with a sound like the rolling of the muffled drums of Memorial day.

"As big as a bull, as swift as a cat, as powerful as an elephant, the gorilla believes himself unconquerable, and in the vain glory of that belief he inflates his lungs and beats his swollen breast till the jungle rings like a gong.

"We in our moments of foolish and excessive vanity inflate our lungs and slap our swollen breasts.

"Thus, alas, we show the monkey blood in us."—New Orleans Times-Democrat.

Too Much Music.

"I like churches to provide fine music at all times," said a prominent clergyman, "but there are cases on record where the music has been given too prominent a place.

"An eloquent brother divine from South Carolina once told me that going to preach at a strange church he was taken aside by a deacon, who whispered:

"'Beg pardon, sir, but I must ask you not to preach longer than ten or twelve minutes. It's the music that the people come here for.'

"That was wrong. But worse still was the case of a supply preacher in a church famous for its anthems and choruses. The stranger, not noticing the scraping and tuning of fiddles, rose and began to preach, when the choir leader jumped up and shouted angrily to him from the choir loft at the other end of the church:

"'Sit down, man! When it's your turn we'll tell you.'"

Joys of the Interne.

"If you could see some of the vicious home treatment applied to cuts," the young interne at Bellevue said, "you'd wonder at the comparatively few cases of tetanus. If a playful mongrel pup snaps at you, the east side knows that the only thing to do is to put some of the hair of the dog that did the biting—the hair must be from that particular dog—into the cut. They come with incisions reeking with all the filth imaginable—the dirtiest cobwebs from the garret, for instance, which are even more popular as a poultice than those made of a chew of tobacco. Two boys came in recently the same day with cuts to which cigar butts had been bound down because, they explained, they don't chew tobacco. You can't convince the east side that it's wrong. Don't waste time, but clean the wound scientifically, pray for good luck and yell 'Next!'"—New York Cor. Pittsburg Dispatch.

English as Sung.

I live opposite to a school where music is carefully and constantly taught. The children have acquired the difficult art of dropping a semitone a minute. But the accent employed is even more interesting than the tone system. Here is a favorite school song:

Flahrs, luvly flahrs, in a garden yeh my see,
The rowses there with their reuby lip,
Penks the 'unny by loves teh sip,
Teulips, teulips, gy as a butterfly's wing,
Merrygolds rich as the crahn of a king,
Rich as the crahn of a king,
But none seh fair teh me,
None seh fair teh me,
As these wildwood flahrs,
Sweet wild flahrs.

—London Academy.

The Tip Terror.

"Give me a penny, sir, for something to eat."

"But you've got sixpence in your hand now. What's that for?"

"Oh, that's to tip the waiter, sir."—London Globe.

Beezlumbots Bad as Dialect.

Southern people have much to bear—the articles in the magazines, for example, in which northern contributors try to put out negro dialect! It's enough to give one the beezlumbots.—Galveston News.

There is none made so great but he may both need help and service and stand in fear of the power and unkindness even of the meanest of mortals.

Bert Barber, of Elton, Wis., says: "I have only taken four doses of DeWitt's Kidney and Bladder Pills and they have done for me more than any other medicine has ever done." Sold by W. F. Creighton & Co.

Twenty-Five Cents is the Price of Peace.

The terrible itching and smarting, incident to certain skin diseases, is almost instantly allayed by applying Chamberlain's Salve. Price, 25 cents. For sale by W. F. Creighton & Co. and Richard Gibson.

Tourist Excursion Fares.

The Southern Railway announces the ... June 1st resumption of sale of tourist excursion tickets to points in Virginia, North and South Carolina, Tennessee, etc., and return. These tickets will be on sale daily until September 30; final return limit October 31, unless otherwise specified. For further information apply to nearest coupon ticket agent, Southern Railway.

Summer School for Colored Teachers.

From June 29 to July 28 there will be held at the Manassas Industrial School, Manassas, a Summer Institute for colored teachers. This school will be conducted under the auspices of the Department of Public Instruction of the State. An examination will be conducted at the close of the session by Dr H. M. Clarkson, County Superintendent of Schools. For information as to terms and course of study, write LESLIE PINCKNEY HILL, Conductor, Manassas, Va

Low Week-End Round Trip Fares.

Continuing each Saturday and Sunday to and including October 4, the Southern Railway announces the sale of low rate week-end tickets for the round trip, Washington and Alexandria to Somerset, Warrenton, Harrisonburg, Bluemont and intermediate points, and from these stations to Alexandria and Washington, limited returning until Monday following date of sale.

OTTERBURN Lithia and Magnesia Springs WATER.

Greatest known Water for Dyspepsia, Indigestion, Kidney and Liver Troubles.

Leading Physicians endorse it and testify to its great merit.

FRANK WARFIELD, Druggist

Successor to WARFIELD & HALL.
PHONE 144 SOLE AGENT.
S. E. Corner Fairfax and ...

LEGAL NOTICES.

VIRGINIA.—In the Clerk's Office of the Corporation Court of the city of Alexandria, on the 3rd day of July, 1908.

Gertrude B. Weaver vs. Schuyler D. Weaver } In Chancery.

Memo. The object of this suit is to obtain for the complainant a divorce from the bond of matrimony from the defendant and for general relief.

It appearing by an affidavit filed in this cause that the defendant, Schuyler D. Weaver, is a non-resident of this State: It is Ordered, That said defendant appear here within fifteen days after due publication of this order, and do what is necessary to protect his interests in this suit and that a copy of this order be forthwith inserted in the Alexandria Gazette, a newspaper published in the city of Alexandria, once a week for four successive weeks, and posted at the front door of the Court House of this city.

A copy—TESTE
NEVELL S. GREENAWAY, Clerk.
L. H. Machen, p q. jy6 w4w m

VIRGINIA.—In the Clerk's Office of the Corporation Court of the City of Alexandria, on the 21st day of July, 1908.

Mary E. Faulkner vs. John B. Faulkner. } In chancery.

Memo. The object of this suit is to obtain an absolute divorce for the complainant from the defendant and to obtain the custody of the infant children of the parties of this suit, William Joseph Faulkner and Mamie Edna Faulkner for the complainant, and for such further relief as to equity shall seem meet.

It appearing by an affidavit filed in this cause that the defendant, John B. Faulkner, is a non resident of this State: It is Ordered, That said defendant appear here within fifteen days after due publication of this order, and do what is necessary to protect his interests in this suit, and that a copy of this order be forthwith inserted in the Alexandria Gazette, a newspaper published in the city of Alexandria, once a week for four successive weeks and posted at the front door of the Court House of this city.

A copy—TESTE.
NEVELL S. GREENAWAY, Clerk.
Robinson Moncure, P. Q. jy21 w4wtu

VIRGINIA.—In the Clerk's Office of the Corporation Court of the city of Alexandria, on the 21st day of July, 1908.

John H. Lloyd, trading under the firm name of The Bryant Electric Company, plaintiff, vs. B. F. W. Bryant, defendant. Assumpsit.

Memo. The object of this suit is to recover of the defendant the sum of $72.26, balance due and owing said defendant.

It appearing by an affidavit filed in this cause that the defendant, B. F. W. Bryant, is a non-resident of this State: It is Ordered, That said defendant appear here within fifteen days after due publication of this order; and do what is necessary to protect his interests in this suit, and that a copy of this order be forthwith inserted in the Alexandria Gazette, a newspaper published in the city of Alexandria, once a week for four successive weeks, and posted at the front door of the Court House of this city.

A copy—TESTE.
NEVELL S. GREENAWAY, Clerk.
Oliver and Brumback, P. Q.
jy21 w4wtu

VIRGINIA.—In the Clerk's office of the Corporation Court of the city of Alexandria, on the 23rd day of July, 1908.

City Council of Alexandria, which sues for itself and for such other lien creditors as may come into, take part in, and share the expense of this suit, vs. William H. Zimmerman, and —— Zimmerman, his wife; Alfred Zimmerman, Carrie Noonen and Patrick Noonen, her husband; Thomas Zimmerman, Ida A. Zimmermnn, Robert E. Zimmerman, Frank W. Zimmerman, infant; George Zimmerman, infant, and Idabell Zimmerman, infant. In chancery.

Memo. The object of this suit is to subject the following property, in the city of Alexandria, Va., viz: Beginning at the point of the intersection of Duke and Commerce streets and running thence eastwardly with Duke street to the southwest corner of the brick house standing about 30 feet from the point of intersection of said Duke and Commerce streets; thence eastwardly with Duke street 72 feet 6 inches; thence at right angles with Duke street to Commerce street and thence southwestwardly with Commerce street to the place of beginning. to the payment of the lien of the City Council of Alexandria thereon for taxes, and all other liens.

It appearing by an affidavit filed in this cause that the defendants, William H. Zimmerman and —— Zimerman, his wife; Alfred Zimmerman, Carrie Noonen and Patrick Noonen, her husband, and Thomas Zimmermon are non-residents of this State: It is Ordered, That said defendants appear here within fifteen days after due publication of this order, and do what is necessary to protect their interests in this suit, and that a copy of this order be forthwith inserted in the Alexandria Gazette, a newspaper published in the city of Alexandria, once a week for four successive weeks, and posted at the front door of the Court House of this city.

A copy—TESTE
NEVELL S. GREENAWAY, Clerk.
Samuel P. Fisher, P. Q. jy23 w4w thu

VIRGINIA.—In the Clerk's office of the Corporation Court of the city of Alexandria, on the 24th day of July, 1908.

Louis Bendheim and Samuel Bendheim, partners, trading and doing business under the firm and name of D. Bendheim & Sons, plaintiffs vs. A. Cantor, Trepass on the case in Assumpsit.

Memo. The object of this suit is to recover of the defendant for plaintiffs, the sum of $78.75 and to attach and subject the property of the defendant, in the city of Alexandria, Va., to the payment of the said debt.

It appearing by an affidavit filed in this cause that the defendant is a non-resident of this State: It is Ordered, That said defendants appear here within fifteen days after due publication of this order, and do what is necessary to protect his interests in this suit, and that a copy of this order be forthwith inserted in the Alexandria Gazette, a newspaper published in the city of Alexandria, once a week for four successive weeks, and posted at the front door of the Court House of this city.

A copy—TESTE
NEVELL S. GREENAWAY, Clerk.
Robinson Moncure, P. Q. jy24 w4w-fri

One barrel GREEN GINGER just received by J. C. MILBURN.

Get yourself a box of Quybon quick and give that old enemy, La Grippe, a knockout blow. 10c and 25c boxes at E. S. LEADBEATER & SONS.

AUCTION SALE.

By R. F. Knox, Auctioneer.

BY VIRTUE OF A DEED OF TRUST bearing date on the 7th day of May, 1906, and recorded in the land records of Fairfax county, Virginia, in deed book No. 6, page 629, made by Ella Dobson, and at the request of the party thereby secured, default having been made in the payment of the notes secured by the said deed of trust, the undersigned trustee will offer for sale at public auction, in front of the premises, on

SATURDAY,

the 1st day of August, 1908, at 3 o'clock p. m., the following described property situated in New Alexandria, Fairfax county, Virginia, and described as follows, to wit:

Lots numbered 4, 5, 6, 7 and 8 in block numbered 31, in the subdivision of New Alexandria, as shown upon a plat thereof, duly of record in the land records of the said county of Fairfax in deed book U, No. 5, page 254; together with all rights and appurtenances.

Terms of sale: Cash, all costs of conveyancing at the expense of the purchaser.

R. F. KNOX, Trustee.
jy13 td

By R. F. Knox, Auctioneer.

COMMISSIONERS' SALE.

Pursuant to a decree of the Corporation Court of the city of Alexandria, Virginia, in the chancery suit of Duff G. Lewis vs. James Breen et als. therein pending, the undersigned commissioners of sale will at 12 o'clock noon on

SATURDAY, AUGUST 1, 1908,

offer for sale at public auction in front of the market house, Royal street entrance, the TWO STORY BRICK HOUSE No. 1005 Gibbon street and THREE LOTS upon Patrick street, between Gibbon and Wilkes streets, in the city of Alexandria, and more fully described as follows:

All that lot of ground with the buildings and improvements thereon beginning on the north side of Gibbon street 38 feet 8 inches, more or less, west of Patrick street at the centre of an alley 2 feet 8 inches wide and extending north 51 feet; thence west along Gibbon street 15 feet, more or less, to the line of the house now owned by James A Libby and conveyed to him by deed recorded in liber 40, folio 19, of the land records of the city of Alexandria, State of Virginia; and thence north parallel with Patrick street 100 feet to a 10 feet alley; thence east parallel with Gibbon street 15 feet more or less; thence south parallel with Patrick street 49 feet; thence east parallel with Gibbon street 1 foot 4 inches to the center of an alley 2 feet 8 inches wide; thence north 51 feet to the beginning, being the property known as 1005 Gibbon street and being part of the property conveyed to James Breen, deceased, by James Casey et ux by deed dated August 2, 1869, and recorded January 19, 1870, in liber A No. 4, folio 52, of the land records of the city of Alexandria, State of Virginia.

Also the property beginning at a point on the west side of Patrick street 110 feet north of Gibbon street and at the north line of an alley 10 feet wide and running west with said alley 113 feet 5 inches to an alley 15 feet wide; thence north with the last mentioned alley parallel with Patrick street 66 feet 7 inches, more or less, to the line of Leonard and Thomas Cook; thence east with this line and parallel with Gibbon street to Patrick street; thence south with Patrick street to the beginning, with the right of way over both of said alleys, being part of a larger tract of ground conveyed by the said James Carey et ux to the said James Breen by the deed before mentioned.

Also all that lot beginning on the west side of Patrick street 81 feet 7 inches north of Gibbon street and running north on Patrick street 18 feet 5 inches to an alley; thence west on said alley 20 feet 3 inches; thence south 18 feet 5 inches and thence east in a direct line 20 feet 3 inches to the beginning.

This property will be sold as a whole or in three parcels, as purchasers may desire. Private bids may be made before the time set for public sale.

Terms of sale: Deposit of $50 at the time of sale; one-third of the purchase money cash and the residue in two equal payments of three and six months from date of sale, with interest at six per cent. evidenced by notes and secured by deed of trust or retention of title; in case of default property to be sold at risk and cost of defaulting purchaser. Conveyancing at cost of purchaser.

LEO P. HARLOW,
DOUGLASS STUART,
LEWIS H. MACHEN,
Commissioners of Sale.

I certify that the bond required by the above mentioned decree has been duly executed by Lewis H. Machen.

NEVELL S. GREENAWAY, Clerk.
jy17 ts

R. F. Knox, auctioneer.

BY VIRTUE OF A DEED OF ASSIGNMENT made by Samuel Mills, jr., and wife, bearing date on the 19th day of May, 1908, recorded in the land records of the city of Alexandria, Virginia, in deed book No. 57, page 184, the undersigned trustee will offer for sale at public auction, on

SATURDAY,

the 1st day of August, 1908, at 12 o'clock m., in front of the Royal street entrance to the Market building, the following described property, situated in the said city of Alexandria, and bounded as follows, to wit:

1st. Beginning on the north side of Oronoco street 52 feet, 4 inches west of Alfred street, and running thence west on Oronoco street 19 feet, 9½ inches to the east wall of a brick building; thence north parallel to Alfred street 100 feet to an alley 10 feet wide; thence east on said alley 19 feet, 9½ inches, and thence south in a direct line 100 feet to the beginning, with the right of way over the said alley.

2nd. Beginning on the north side of Oronoco street 163 feet, 5 inches west of Alfred street, and running thence west on Oronoco street 20 feet; thence north parallel to Alfred street 100 feet to an alley 10 feet wide; thence east on said alley 20 feet, and thence south in a direct line 100 feet to the beginning, with the right of way over the said alley.

The above described property is improved with a modern bakery in good condition with a daily capacity of 2,500 loaves.

Terms of sale: Cash.

DOUGLASS STUART, Trustee.
jy13 td

Lowenbach Bros

The Family Liquor Store
King and Alfred Sts.,
Wakefield Rye Best Medicinal Whisky
$1.00 Per Quart
Fine Table and Cooking Wines
Goods Delivered to Any Part of the City
Prompt attention to Phone and Mail Orders.
No Bar. Both Phones.

INSURANCE.

General Insurance Agency

LAURENCE STABLER,
Room No. 4, Burke & Herbert Bldg.
The companies represented in this office have assets of over $100,000,000. Among others are:
Hartford Fire Insurance Co.
Liverpool & London & Globe.
Ætna Insurance Co.
Northern Assurance Co.
Springfield Fire & Marine.
Prompt attention given to adjustment of losses and all matters connected with insurance. oct1 1yr

A large assortment of
BEDDING PLANTS,
Including Rosebushes, Shrubbery and other Hardy Plants.
Mrs. F. J. Kramer Floral Co.,
114 North Fayette Street. Both Phones.
feb3 6m

NOTICE.—Having qualified as executors of the estate of EDWARD QUINN, deceased, all persons indebted to said estate are requested to make prompt settlement of their indebtedness, and all persons to whom said estate is indebted are requested to present their accounts properly certified for settlement.

EDWARD J. QUINN,
WILLIAM H. QUINN,
Executors.
jy18 10t

BUILDING MATERIALS.

SMOOT & CO

(Successor to J. Reese Smoot & Co.)
STEAM FLOORING AND PLANING MILL.
Manufacturers of
DOOR AND WINDOW FRAMES, MOULDINGS, &c.
DEALERS IN LUMBER, SHINGLES, LATHS, NAILS, LIME, CALCINED PLASTER and CEMENT
No. 25 north Union street, Alexandria, Va.
Lumber Delivered free in the city.

[ESTABLISHED 1822.]

HENRY K. FIELD & CO.

Successors to
JOSIAH H. D. SMOOT,
Lumber and Mill Work
OF ALL KINDS.
Lime, Cement and Plaster
Office and Yard 115 N. Union street.
Factory No. 111 N. Lee street.
Material Delivered FREE in the city.

FINANCIAL.

ESTABLISHED 1852.

BURKE & HERBERT, Bankers.

Moderaly equipped for banking in its various branches.
Deposits received subject to check at sight Collections made on all points.
High-grade investment securities bought and sold.
Letters of Credit and Foreign Exchange furnished.
Safe Deposit Boxes for rent.
A Savings Department in which interest is allowed on deposits.

CHAS. R. HOOFF, PRESIDENT. | GEO. E. WARFIELD CASHIER.

First National Bank,

ALEXANDRIA, VA.
Designated Depository of the United States.
CAPITAL . . . $100,000
SURPLUS AND UNDIVIDED PROFITS $155,000
Directors:
CHAS. R. HOOFF, J. F. MUIR,
G. L. BOOTHE, M. B. HARLOW
B. BAER, JR.
Prompt attention given to all business, including collections throughout the United States and Europe.

ELECTRICAL SUPPLIES

An Electrical Man

is the one who does things quicker and better than others. You'll think we are that kind if you call on us to do any kind of

Electrical Work.

Whether it be to wire your house or to supply any of the electrical conveniences, such wiring permits, you'll find us quick, efficient and reasonable. What can we do for you and when?

Alexandria Electric Co.

502 King st. Bell 'Phone 193.

WOOD AND COAL.

Leave Your Order

for wood or coal with me if you want it filled promptly with fuel which will "make good." My coal has a large percentage of burnable material, is carefully cleaned and screened, is full weight to the ton and is delivered where and when you want it. My wood is dry, sawed, split or in lengths. Remember my telephone number—192.

WM. H PECK,
Corner QUEEN and PAYNE STS.

OPENING AND CLOSING OF MAILS

Northern mails, week days, close at 7 10 a. m. and 8 45, 11 30 a. m., and 2 00, 2 30, 8 15 and 10 30 p. m. Open at 8 00 a. m., 12 00 m, and 4 00 p. m. On Sundays Northern mails close at 8 45 a. m., 2 30, and 7 20 p. m.

Southern mails via Charlottesville close at 7.10 and 10 30 a. m., and 3 20 and 10 30 p. m. Open at 8 00 a. m. and 6 00 p. m.

Southern mails, via Richmond, close at 8 45 and 10 30 a. m., and 3 25, 6 00 and 10 30 p. m. Open at 8 a. m., 12 m and 4 p. m.

Manassas Division mails close at 7 10 a. m. and 3 20 p. m. Open at 12 30 and 9 30 p. m.

Alexandria and Round Hill mails close at 7 45 a. m., and 4 00 p. m. Open at 9 00 a. m. and 2 30 p. m.

Chesapeake and Ohio mails close at 3 20 p. m. and 10 30 p. m. Open at 8 00 a. m. and 6 00 p. m.

Washington mails close at 7 10, a. m. 8 45 and 11 30 a. m., and 2 00, 2 30, 8 15 and 10 30 p. m. Open at 8 00 a. m., 12 00 m. and 4 00 p. m. and 4 30 p. m.

Office Hours—Open at 8 00 a. m. Close at 6 00 p. m.

Sunday Hours—Open at 9 00 a. m. Close at 10 00 a. m.

Carriers' Schedule—Collection made on inside routes—6 30 and 10 00 a. m. and 3 00 and 5 30 p. m. Full route—6 30 a. m. and 5 30 p. m. Sunday collection 5 00 p. m. Carriers' window open Sunday 9 00 a. m. and close 10 00 a. m.

Deliveries made 8 00 a. m. 1 20 p. m. and 4 15 p. m.

All mail should be in the office ten minutes before our indicated time for closing.

15 mats very fine old JAVA COFFEE just received by J. C. MILBURN.

CEYLON TEAS. Extra fine Ceylon Teas just received by J. C. MILBURN.

LEADBEATER'S Perfected Preparation of the Tasteless Extract of COD LIVER OIL. 12 ounce bottles 75c. For sale by E. S. LEADBEATER & SONS

Fresh ELGIN BUTTER just received, For sale at 30c, by J. C. MILBURN.

RAILROADS.

SOUTHERN RAILWAY

Trains leave Union Station Alexandria
In Effect April 19th, 1908.

N. B—Following schedule figures published only as information, and are not guaranteed.

8:07 A. M.—Daily—Local for Harrisonburg, Warrenton Danville and way stations.

8:32 A. M.—Daily—U. S. Fast Mail. Stops only for passengers for Charlottesville and points south at which scheduled to stop. First class coaches and drawing-room sleepers for New Orleans. Dining car service.

4:37 P. M. Daily—Washington and Florida limited. Sleeping cars between New York, Augusta and Jacksonville. Through first-class coache between Washington and Jacksonville. Dining car service between Washington and Jacksonville. Tourist to California tri-weekly.

4:32 P. M.—Week Days—Local for Harrisonburg and way stations on Manassas branch.

5:12 P. M.—Daily—Local for Warrenton and Charlottesville.

11:02 P. M.—Daily—Washington and Chattanooga Limited (via Lynchburg). First class coach and sleeping cars to Roanoke Knoxville, Chattanooga and Memphis. Sleeper to Birmingham and New Orleans, Washington to Roanoke. Dining car service.

11:17 P. M.—Daily—New York and New Orleans Limited. All Pullman train, club and observation cars to New Orleans. Sleepers to Asheville, Atlanta, Birmingham and New Orleans. Sleeper to Charlotte. Dining car service.

Through trains from the South arrive at Alexandria 8:28 and 8:48 A. M. and 3:13, 8:43, and 11:13 P. M. daily. Harrisonburg 12:08 P. M. week days and 9:13 P. M. daily. From Charlottesville 7:53 A. M.

TRAINS ON BLUEMONT BRANCH.

Leave Alexandria (W. & O. Station) 8:22 A M., 1:40 and 4:28 P. M. week days, and 5:15 P. M. daily fo Bluemont; 6:35 P. M. week days for Leesburg; 9:08 and 9:26 A. M. on Sundays only for Bluemont.

For detailed schedule figures, tickets, Pullman reservation, etc., apply to

WILLIAM G. LEHEW, Union Ticket Agent, Alexandria, Va.
C. H. ACKERT, Vice Pres. and Gen. Mgr
S. H. HARDWICK, Pass. Traf. Mgr.
W. H. TAYLOE, Gen. Passenger Agent.
L. S. BROWN, General Agent.
Washington, D. C.

Washington, Alexandria & Mt. Vernon Railway.

LEAVE ALEXANDRIA.

For Washington, from corner Prince and Royal streets, week days, at 5 45, 6 10, 6 20 6 35, 6 45, 7 00, 7 10, 7 20, 7 35, 7 50, 8 00, 8 15, 8 20, 8 30, 8 50, 9 10, 9 30, 9 50, 10 10, 10 30, 10 50, 11 10, 11 25, 11 30, 11 50 a m., 12 10, 12 25, 12 30, 12 50, 1 10, 1 25, 1 30, 1 50, 2 10, 2 25, 2 30, 2 50, 3 10, 3 25, 3 40, 4 00, 4 20, 4 30, 4 35, 4 50, 5 10, 5 20, 5 35, 5 45, 6 00, 6 15, 6 30, 6 50, 7 10, 7 30, 8 00, 8 30, 9 00, 9 30, 10 00, 10 30, 11 10 and 11 50 p. m.

Sundays—7 00, 7 35, 8 10, 8 20, 8 40, 9 00, 9 20, 9 40, 10 0, 10 20, 10 40, 11 00, 11 20 and 11 40 a. m., 12 00, 12 20, 12 40, 1 00 1 20, 1 40, 2 00, 2 20, 2 40, 3 00, 3 20, 3 40, 4 00, 4 20, 4 40, 5 00, 5 20, 5 40, 6 00, 6 20, 6 40, 7 00, 7 20, 7 40, 8 00, 8 30, 9 00, 9 30, 10 00, 10 30 and 11 10 p. m.

FOR MOUNT VERNON.

Leave Alexandria for Mount Vernon, week days, 5 45, 6 52, 8 32, 10 25, 11 25 a. m., 12 25, 1 25, 2 25, 3 32, 4 36, 5 35, 7 05 and 8 46 p. m.

Sundays—7 00, 8 30, 9 30, 10 30, 11 30 a. m., 12 30, 1 30, 2 30, 3 30, 4 30, 5 30, 6 30, 7 30, 8 46 and 10 16 p. m.

SCHEDULE FOR ALEXANDRIA CITY CAR.

NORTHBOUND.

Leave Ferry Wharf 8 16, 8 41, 9 10, 9 50, 10 25, 11 00, 11 35 a. m.; 12 30, 1 05, 1 35, 2 05, 2 45, 3 30, 4 05, 4 35, 5 0., 5 5, 6 30, 7 05, 7 45, 8 25, 9 00, 9 40 p. m.

SOUTHBOUND.

Leave Spring Park 8 05, 8 30, 8 55, 9 35, 10 10, 10 45, 11 20 a. m; 12 15, 12 50, 1 20, 1 50 2 30, 3 15, 3 50, 4 20, 4 50, 5 30, 6 05, 6 50, 7 25, 8 10, 8 45, 9 25, 10 00 p. m.

Washington Southern Ry

Schedule in effect April 12th 1908.

Trains leave Union Station for Washington and points north at 8 02 and 9 33 a. m., 12 01 2 30, 8 07, 9 23, and 11 33 p. m., week days.

Sundays—9 33 a. m., 12 01, 12 13, 8 52, 9 23 and 11 33 p. m.

For Fredericksburg, Richmond and points south at 4 22, 4 37, and 9 22 a. m., 4:02, 5 07 (local), and 6 37 p. m., week days.

Sundays—4 37, 6 48, and 9 22 a. m. 4 02, 5 07 (local), and 6 37 p. m.

Accommodation for Fredericksburg at 8 48 a. m. week days.

NOTE:—Time of arrivals and departures and connections not guaranteed.

C. W. CULP, Gen'l Supt. W. P. TAYLOR, Traf. Mgr.

STEAMERS.

Washington and Potomac STEAMBOAT CO.

Cameron Street Wharf.

Steamer Harry Randall—Monday and Wednesday at 6 p. m. for Lower Potomac landings—Dills to Lower Machodoc Creek. Saturday, 9 a. m., for landings between Glymont and Nomini.

Steamer Wakefield—Sunday, Tuesday and Thursday at 9 a. m. for upper Potomac landings—to Colonial Beach and Mattox Creek.

Steamer Estelle Randall—Daily, 8.15 a. m. for Glymont and intermediate points. Sunday, Tuesday and Thursday to Gunders in addition. Return trip same day.

Schedule subject to tide and weather and to change without notice.

WM. F. CARNE, JR., Gen. Passenger Agent,
REARDON & GRIMES,
General Freight and Passenger Agents
may12 3m Alexandria.

NORFOLK AND WASHINGTON STEAMBOAT CO.

Alexandria-Washington Ferry.

Fare FIVE CENTS each way
Commencing May 1st
STEAMER "LACKAWANNA."

Leave Alexandria at 6.45, 8.15, 9.45 and 11.15 a. m., 12.45, 2.15, 3.45, 5.15 and 6.45 p. m.

Leave Washington at 6.00, 7.30, 9.00 and 10.30 a. m.; 12:00 noon, 1.30, 3.00, 4.30 and 6.00 p. m.

Steamer stops at Giesboro every trip except Sundays.

W. H. CALLAHAN, Gen. Pass. Agt.
JOHN CALLAHAN, 2d V.-P. and G. M.

MARYLAND, DELAWARE AND VIRGINIA RAILWAY COMPANY.

The Steamers of This Line Will Leave Alexandria
EVERY MONDAY, WEDNESDAY AND SATURDAY.
at 4:30 o'clock p. m.
FOR BALTIMORE AND ALL THE USUAL RIVER LANDINGS,
Cuisine and appointments unexcelled.
Freight for Baltimore, Philadelphia and New York solicited and handled with care. Through rates and bills of lading issued.
Single fare to Baltimore, $2; round trip, $3
Staterooms, one way, $1.50. Meals, 50c.
REARDON & GRIMES, Agents,
Foot of Cameron street.

CLARENCE C. LEADBEATER, President.
EDWARD S. LEADBEATER, Vice President.
JOHN LEADBEATER, Sec. and Treasurer.
ESTABLISHED 1792.

E. S. LEADBEATER & SONS,

(INCORPORATED.)

Wholesale Druggists

Manufacturing Pharmacists and Dealers in Paints, Oils, Window Glass, Dyestuffs, Spices, Druggists' Fancy Goods and Specialties. Importers of Tooth Brushes, Hair Brushes, Perfumery, Olive Oil, &c.

Agents for John Lucas & Co.'s, Tinted Gloss Paints, Masury's Liquid Colors and Devoe's Lead and Zinc Paints.

Goods shipped the day order is received. Quotations furnished by return mail. Correspondence solicited.

Choice PEARL HOMILY and BREAKFAST GRITS, for sale at J. C. MILBURN.

FINE LARGE PRUNES 10c and 15c per pound at J. C. MILBURN'S.

Todd's Celebrated Smithfield Old Virginia HAMS. For sale at J. C. MILBURN'S.

BASKETS.—A good assortment of Lunch and Market Baskets. J. C. MILBURN.